

LEADING THE HOLSTEIN

Vision



PENNSYLVANIA 2020+1

NATIONAL HOLSTEIN CONVENTION SALE

THURSDAY JUNE, 24, 2021 • 6:30 PM

Visionary Genomic Lots

Leaders Lead,

WINNERS WIN



Schedule of Events

5:00-6:30 Pre-Sale Meal
6:15 Introductions
The National Anthem
6:30 Sale Starts

Check Facebook for catalog and updates on
PA Holstein &
2021 National Holstein Convention Sale

Internet bidding and live webcast available at
www.cowbuyer.com



AARON RAY TOMPKINS
336-363-4639
ATOMPKIN@VT.EDU

Bidders must be pre-registered and pre-approved

Location Instructions

If you are driving in, please use the entrance at
1610 Lampeter Road
Lancaster, PA 17602
Plenty of room for trailer parking

Sale Manager & Clerk

PA Holstein Association

839 Benner Pike
State College, PA 16801
814-234-0364
contact@paholsteins.com

Announcements take precedence over printed material.
PA Holstein is not responsible for accidents.

Catalog Cover Design: Dryhouse Imagery

2021 National Holstein Convention Sale VISIONARY GENOMIC LOTS Thursday June 24, 2021 • 6:30PM

West Lampeter Fairgrounds: 851 Village Road • Lancaster, PA 17602

Sale Staff

CHRIS A. HILL (AU005197)	202-255-7907
TIM ABBOTT	802-238-1142
RICK VERBEEK	614-580-8662
SCOTT CULBERTSON	507-923-1881
KEVIN JORGENSON	920-210-3992
CHAD RYAN	920-960-1449
MICHAEL P. HEATH	443-375-8048
GRAISSON SCHMIDT	608-797-2855
BILL RAUEN	563-607-0694
DANIEL BRANDT	717-821-1238
BOB LANDIS	717-413-1232
NICK RAGGI	443-762-8338
THAD STURGEON	724-333-0504
MATT HAWBAKER	717-360-7848
DAVID J. LENTZ	717-329-9202

Cattle Preparation

EVAN CREEK	301-514-4213
TIM NATZKE	920-979-0611
MADISON FISHER	717-422-1907
MIKEY BARTON	518-567-8046
TYLOR SMITH	814-771-3596
COREY POPP	320-223-3257
JORDAN STOOKEY	577-265-1882
BOBBY NAGEL	716-499-9308
BROOKE CAREY	814-673-1591

Cattle Presentation

MADISON WEAVER, TAYLOR WOLFE, DANIEL KITCHEN,
NATALIE YODER, SARA HAAG, LIZZIE STOLTZFUS AND MATT BOOP

Multi-Media Coordinator

GREG NORRIS
413-230-8444

Sale Chairmen

RANDY WOLFE	570-713-4902
MICHAEL P. YODER	717-437-5846

RESPONSIBILITIES OF BUYERS & SELLERS

THE CATTLE OFFERED IN THE GENOMIC SALE WILL BE SELLING IN ABSENTIA

Buyers Responsibilities

If your bid results in the purchase of any lot selling in this sale, either at the sale or selling in absentia, you are obligated for full purchase price when the gavel falls. Buyers can protect their investment by procuring insurance offered at the clerk's table. It is not, the seller's, nor the sale managers responsibility to insure cattle or guarantee cattle for buyer once the gavel has fallen, Buyers assume all risk and rewards.

If you acquire an animal selling in absentia, that animal is guaranteed to be in good health and condition at the time of pick up from the seller's farm. It is the duty of the buyer to have the animal inspected and approved prior to loading. We suggest that the buyer retain a certified veterinarian to inspect said purchase prior to loading. Once an animal is loaded for transport, all obligations of the seller will cease. Neither seller nor sale managers can be held responsible for cattle that are transported, delivered, and deemed unacceptable by buyer. Any issues should be dealt with prior to loading cattle that have sold in absentia. It is the responsibility of the buyers to obtain insurance after purchase or take the risk of self-insuring, not the sellers or sale managers.

Sellers Responsibilities

Any cattle sold in absentia under 4 months of age will be housed at the Sellers facility at no extra charge to buyer until 4 months of age. Seller guarantees a sound, healthy animal at time of pick up and transport that has been arranged by the buyer. Sellers will perform necessary test and a Certificate of Veterinary Inspection (CVI) as required for entry to buyer's state and for insurance purposes at no extra charge to buyer. These tests will include TB, Brucellosis, BVD and a Shipping Fever Vaccine. Seller's guarantee said animals will pass these tests and these tests only. If a buyer asks for additional testing the buyer will be responsible for the extra fees associated with those tests and regardless of the outcome, is obligated to take possession. If an animal is deemed unhealthy at time of pick up by a certified veterinarian, the seller and sale manager will refund 100% of the proceeds paid by said buyer. If an animal selling in absentia is left at the seller's farm over 4 months of age, the buyer will be responsible for board fees of \$6.00 per day until said animal leaves.

The Terms and Conditions above may not be altered without the written consent of both buyer and seller.

IVF Sessions

Sessions offered in this sale must be performed by a certified IVF facility or practitioner that is agreeable to both Seller and Buyer. If after 4 IVF Sessions the guarantee has not been fulfilled, the seller will remit to the Buyer a refund on pro-rated price based on original sale price of 8 #1 or #2 embryos to be transferred or frozen if requested by the Buyer. Example: Sale price of \$40,000.00 on an IVF Session would equal \$5,000.00 (or sale price divided by 8) refund per embryo not produced in event all embryos are not produced. IVF flush histories available upon request.

Absentee Bidding

If you are unable to attend the sale, please feel free to contact the sale management or any member of the sales staff. They will be happy to assist and represent you at the sale. The sale staff is available to assist potential buyers unable to attend as well as anyone in attendance. Please feel free to call upon them for advice. Also, the sale will be broadcast live via www.cowbuyer.com with real-time bidding to pre-approved buyers.

Terms of Sale

Cash/Check/Wire Transfer/ Credit Card (3% extra charged on credit card purchases)

Payment in full on sale day unless prior written arrangements have been made with the seller and sale management. If buying via Cowbuyer.com or sale staff representation, then full payment must be made within 5 business days of the Sale. No Exceptions!! Preferred forms of payment received are Credit cards through Cowbuyer.com or PA Holstein Association; overnight shipped certified check or wire transfer to PA Holstein Association account (information available upon request). Special terms MUST have prior approval by seller and sale management. Partners reserve the right to bid on all partnership consignments.



PENN-ENGLAND LEHIGH 13897 VG-86 VG-MS @ 3-03
2ND DAM OF LOT 1G



QUIET-BROOK-D BABYBOOK-ET EX-94 DOM 2E
5TH DAM OF LOT 1G

1G

PENN ENGLAND LLC
10341 FOX RUN ROAD
WILLIAMSBURG, PA 16693
814-832-3661
JRELAND28@GMAIL.COM
BENGLANDDVM@GMAIL.COM

PENN-ENGLAND LEHIGH18019-ET

840003232395531 99%RHA-I *TR *TP *TC *TL
Born: February 22, 2021 • Herd No. 18019
GTPI +3012G +854NM +867CMS
PTA +1853M +105F +.11%F +60P +.01%P 75R 4/21
PTA +5.9PL 2.71SCS -.03DPR 1.8%DCE
PTA +1.00T +1.33UDC +.38FLC 72R 4/21
PTA +269FE +0.5FI 1.9%SCE +165CFP
PTA +0.5LIV +2.3 MAST
+10 FEED SAVED A1A2 AE

• Top 175 GTPI available heifer

Badger SSI Lucia Faneca-ET

840003205251583 99%RHA-I *TR *TP *TC *TY *TV *TL
PTA +1008M +120F +44P 77R 4/21
PTA +3.7PL 2.80SCS -1.0DPR 1.6%DCE
PTA +1.88T +1.63UDC +.41FLC 76R 4/21
GTPI +2936G

Penn-England Lehigh16158-ET

840003205771165 99%RHA-I *TR *TP *TC *TL
19K GTPI +2878G +731NM
PTA +1991M +68F -.03%F +63P +.00%P 77R 4/21
PTA +6.3PL 2.59SCS -1.3DPR 2.2%DCE
PTA +1.14T +1.31UDC +.30FLC 76R 4/21
PTA +218FE -0.4FI 2.3%SCE
"Due July 3, 2021"

S-S-I Frzzld Riveting-ET

840003133120549 99%RHA-I *TR *TP *TC *TY *TV *TL
PTA +759M +52F +34P 85R 4/21
PTA +.97T +1.67UDC +.21FLC GTPI +2786G

Penn-England Lehigh 13897

840003132923565 99%RHA-I VG-86 VG-MS @ 3-03
19K GTPI +2707G
2-01 3x 365d 39010 3.3 1296 3.2 1242
"3-05 3x Averaged 158 lbs on first 4 tests"

3rd Dam

Penn-England Lehi 11856-ET GP-80

1-11 3x 353d 32560 3.6 1181 3.4 1098

4th Dam

Quiet-Brook-D Msy Lehigh-ET VG-85 DOM

2-01 2x 365d 33830 3.8 1296 3.5 1172

Life: 105030 4.0 4215 3.4 3591

5th Dam

Quiet-Brook-D Babybook-ET EX-94 DOM 2E

4-10 2x 297d 31850 3.5 1127 3.3 1044

Life: 125910 3.7 4713 3.4 4285

6th Dam

Quiet-Brook-D SH Babylike EX-90 EX-MS

3-00 2x 365d 43110 3.9 1675 3.3 1427

7th Dam

Quiet-Brook-D Stry Babyamor EX-90 2E

4-01 2x 365d 40290 3.4 1386 3.2 1292

Life: 132450 3.8 4978 3.2 4236



SHELAND DUKE DAYLILY-ET VG-85 VG-MS @ 2-08
DAM OF LOT 2G

2G

SHELAND FARMS LLC
12043 COUTY ROUTE 79
ADAMS, NY 13605
315-486-1263
SHELMIDINEE@YMAIL.COM

Siemers Rengd Perfect-ET

840003200124761 99%RHA-I *TR *TP *TC *TY *TV *TL
PTA +1158M +94F +56P 78R 4/21
PTA +3.9PL 2.92SCS +.4DPR 2.2%DCE
PTA +2.00T +1.91UDC +1.50FLC 76R 4/21
GTPI +2973G

Sheland Duke Daylily-ET

840003148314160 Very Good-85 VG-MS @ 2-08
19K GTPI +2788G +663NM
PTA +1504M +93F +.12%F +56P +.03%P 82R 4/21
PTA +2.7PL 2.92SCS -1.3DPR 2.1%DCE
PTA +1.35T +1.34UDC +.38FLC 83R 4/21
PTA +249FE -0.9FI 1.9%SCS
1-10 3x 365d 31150 3.3 1042 3.0 944

SHELAND PERFECT DAYBREAK-ET

840003230499581
Born: February 23, 2021 • Herd No. 1060
36K GTPI +3008G +801NM +839CM\$
PTA +1180M +109F +.22%F +58P +.07%P 76R 4/21
PTA +3.7PL 2.93SCS -0.3DPR 2.2%DCE
PTA +2.05T +1.82UDC +.83FLC 74R 4/21
PTA +272FE +0.3FI 2.1%SCS +167CFP
PTA +0.7LIV +0.1 MAST
+19 FEED SAVED A1A2 AB

• Top 200 GTPI available heifer

S-S-I Montros Duke-ET

840003125201993 Excellent-91 *TR *TP *TC *TY *TV *TL
PTA +2308M +116F +71P 99R 4/21
PTA +1.26T +1.21UDC -.85FLC GTPI +2747G

Sheland Lawman Daffodil

840003126482274 Very Good-86 VG-MS
12K GTPI +2329G
4-04 3x 309d 24820 4.2 1043 3.3 829
3-00 3x 365d 24450 4.0 966 3.4 828
1-11 3x 337d 23040 4.4 1023 3.3 769

3rd-14th Dams

North-Echo Day 2905-ET VG-88 EX-MS

5-05 3x 365d 33140 4.1 1351 2.8 939
Life: 1627d 135570 4.0 5425 2.9 3991

North-Echo Planet 1981-ET VG-86 VG-MS

2-01 3x 365d 29360 4.0 1180 3.2 939

North-Fork Bret 4001-ET VG-87 DOM

2-06 3x 365d 31180 3.8 1190 3.2 1002

Kings-Ransom DB Digital-ET EX-92 2E GMD DOM

4-04 3x 365d 40020 4.1 1651 3.1 1327

Life: 112410 4.3 4846 3.3 3688

Pen-Col Mtoto Dima-ET VG-88 GMD DOM

7-02 2x 365d 45430 3.7 1723 3.1 1411

Life: 193470 3.9 7523 3.0 5880

Pen-Col Commotion Deanna EX-91 2E GMD DOM

5-00 2x 365d 36060 4.8 1730 3.2 1167

Life: 105370 4.6 4890 3.4 3635

Pen-Col Mascot Deanna-ET EX-91 GMD DOM

5-01 2x 365d 33920 3.7 1252 3.6 1210

Pen-Col-A Cleitus Dawn-ET VG-87 GMD DOM

2-10 2x 365d 34849 3.0 1055 3.0 1057

Pen-Col Conductor Devine VG-87 GMD DOM

1-10 2x 365d 27104 4.2 1142

Pen-Col Wayne Deena VG-88 GMD DOM

3-00 2x 365d 32226 4.1 1328

Pen-Col Elevation Destiny VG-87 GMD

6-11 2x 365d 30092 4.3 1304

Life: 118226 3.9 4620

Inka Whirlhill Pabst Della EX-90 3E GMD

9-03 2x 365d 32088 3.8 1213

Life: 252969 3.8 9738



MISS CLARK CLAIR-ET EX-91 EX-MS
5TH DAM OF LOT 3G

3G

SHANNON HUTTERIAN BRETHERN
C/O BEN WIPF
43952 235TH STREET
WINRED, SD 57076
605-770-0545

Melarry Resolve Try Me-ET

840003144934524 99%RHA-I *TR *TP *TC *TY *TV *TL
PTA +1250M +54F +57P 80R 4/21
PTA +7.5PL 2.75SCS +2.4DPR 1.7%DCE
PTA +.95T +.99UDC -.55FLC 79R 4/21
GTPI +2856G

SDG 2960 Medley 821-ET

840003152018781 99%RHA-I *TR *TP *TC *TL
19K GTPI +2798 +730NM
PTA +1035M +85F +.16%F +48P +.05%P 78R 4/21
PTA +5.7PL 2.75SCS +.2DPR 2.2%DCE
PTA +.27T +.51UDC +.41FLC 77R 4/21
PTA +217FE +0.7FI 1.6%SCE
Fresh: April 9, 2021 • Milking: 92# 3.7F 3.3P
"Very fancy, will be scored soon"

SHANNON TRY ME 1046-ET

840003219696736 99%RHA-I *TR *TP *TC *TL
Born: December 2, 2020
36K GTPI +2991G +865NM +905CM\$
PTA +1386M +93F +.14%F +63P +.07%P 76R 4/21
PTA +7.0PL 2.78SCS +1.1DPR 2.2%DCE
PTA +.57T +.76UDC +.37FLC 74R 4/21
PTA +260FE +1.9FI 1.8%SCE +156CFP
+54 FEED SAVED +3.1LIV A1A2 AB

- #1 NM & #2 GTPI Try Me daughter

ABS Medley-ET

840003128557570 99%RHA-I *TC *TY *TV *TL
PTA +1040F +88P +52P 99R 4/21
PTA +.48T +.20UDC +.74FLC GTPI +2835G
Simple-Dreams 1632 F2960-ET
840003142199007 99%RHA-I *TR *TP *TC *TL
19K GTPI +2692G

3rd Dam

Simple-Dream Rubi Clair-ET

2-01 3x 291d 24040 3.8 911 3.4 818

4th Dam

Ms Simpledreams Jcy Sisy-ET

5th Dam

Miss Clark Clair-ET EX-91 EX-MS

3-08 2x 349d 32310 3.2 1049 3.1 1017

6th Dam

Miss Shottle Sadie-ET EX-93 2E EEEEE

3-02 3x 365d 37490 4.3 1599 3.1 1146

Life: 1770d 164870 4.1 6761 3.2 5290

7th-11th Dams

Wysslawn Ramos Reba EX-91 EX-MS

4-10 2x 365d 33700 4.0 1361 3.1 1053

Life: 1510d 117340 4.0 4652 3.3 3852

Golden-Oaks Rolex Jinnie-ET EX-90 EX-MS

4-06 2x 365d 38980 3.5 1356 3.1 1214

Life: 1165d 104170 3.5 3614 3.2 3295

O-Bee Aaron Jinnie-ET EX-91 2E GMD DOM

5-07 2x 359d 39200 3.7 1468 3.4 1332

Meier-Meadows El Jezebel-ET EX-92 GMD DOM

4-02 2x 365d 35082 4.4 1539 3.3 1167

Life: 2217d 183960 3.7 6738 3.0 5543

Dam of O-Bee Manfred Justice-ET EX-94 GM

Meier-Meadows Melwood Jacki VG-87 DOM

2-11 2x 365d 27860 3.7 1031 2.9 815



LADYS-MANOR DORCY ODA EX-93 2E DOM
4TH DAM OF LOT 4G



LADYS-MANOR GRNT OOHM-ET VG-85 DOM
2ND DAM OF LOT 4G

4G

LADYS MANOR LLC
4030 HOUCKS ROAD
MONKTON, MD 21111
443-417-5900
MOSMLMF@GMAIL.COM

CHOICE OF THREE HEIFERS

LADYS-MANOR TOPDOG ONA-ET

840003232316229 99%RHA-I *TR *TC *TL
Born: January 27, 2021 • Herd No. 4805
36K GTPI +2989G +845NM +886CM\$
PTA +1180M +115F +.24%F +56P +.07%P 75R 4/21
PTA +5.4PL 2.63SCS -1.5DPR 2.7%DCE
PTA +1.12T +1.50UDC +.32FLC 71R 4/21
PTA +270FE -0.5FI 2.4%SCE +171CFP
-56 FEED SAVED +0.8LIV A2A2 AB

LADYS-MANOR TOPDOG ONETA-ET

840003232316231 99%RHA-I *TR *TC *TL
Born: January 27, 2021 • Herd No. 4807
36K GTPI +2983G +837NM +859CM\$
PTA +1424M +112F +.19%F +54P +.03%P 75R 4/21
PTA +4.6PL 2.84SCS +.0DPR 2.5%DCE
PTA +1.00T +1.42UDC +.71FLC 71R 4/21
PTA +278FE +0.6FI 2.4%SCE +166CFP
+88 FEED SAVED +0.7LIV A1A2 BB

LADYS-MANOR TOPDOG ONARI-ET

840003232316230 99%RHA-I *TR *TC *TL
Born: January 27, 2021 • Herd No. 4806
36K GTPI +2978G +855NM +888CM\$
PTA +967M +116F +.27%F +44P +.05%P 75R 4/21
PTA +5.7PL 2.59SCS -.6DPR 2.8%DCE
PTA +1.06T +1.54UDC +.83FLC 71R 4/21
PTA +255FE -0.2FI 2.4%SCE +160CFP
-12 FEED SAVED +1.5LIV A2A2 AA

Same family as Choice

Ladys-Manor Fanc H Offer-ET GTPI +3064

Bomaz Top Dog-ET

840003206093970 99%RHA-I *TR *TP *TC *TY *TV *TL
PTA +898M +111F +45P 77R 4/21
PTA +5.3PL 2.66SCS +.5DPR 2.3%DCE
PTA +.84T +1.36UDC +.39FLC 75R 4/21
GTPI +2962G

Ladys-Manor Brass Oonha-ET

840003205767094 99%RHA-I *TR *TC *TL
19K GTPI +2968G +809NM
PTA +1788M +104F +.12%F +59P +.01%P 77R 4/21
PTA +5.1PL 2.75SCS -1.8DPR 2.6%DCE
PTA +1.46T +1.87UDC +.49FLC 75R 4/21
PTA +274FE -1.0FI 2.3%SCE
"Fresh 2 weeks"

Maternal brother to Oonba

Ladys-Manor Over The-Top-ET GTPI +3068

Blumenfeld Brazld Brass-ET

840003141657532 99%RHA-I *TR *TP *TC *TY *TV *TL
PTA +1435M +77F +44P 81R 4/21
PTA +1.55T +1.91UDC +.37FLC GTPI +2805G
Ladys-Manor Grnt Oohm-ET
840003143547376 99%RHA-I Very Good-85 DOM
19K GTPI +3026G
2-02 2x 365d 29050 5.1 1481 3.3 949
"Current #1 GTPI Cow"

3rd-13th Dams

Ladys-Manor Miltm Oompa-ET

Ladys-Manor Dorcy Oda EX-93 2E DOM
6-02 2x 365d 36710 4.6 1687 3.2 1162
Life: 121270 4.4 5310 3.2 3880

Ladys-Manor Auden Oda-ET EX-91 EX-MS

4-03 2x 365d 38670 4.1 1573 3.3 1263
Life: 117170 4.2 4889 3.4 3939

Ladys-Manor Out Topaz EX-91 EX-MS DOM

3-00 2x 365d 35080 3.9 1377 3.3 1158
Life: 222570 3.8 8348 3.2 7095

Ladys-Manor Topal EX-90 EX-MS DOM

5-01 2x 355d 27850 3.6 1002 3.2 888
Life: 191920 3.7 7009 3.3 6284

Ladys-Manor Star Opal EX-94 3E DOM

5-11 2x 365d 44810 3.9 1738 3.0 1353
Life: 289790 4.2 12147 3.2 9352

Ladys-Manor Star Onyx-ET EX-93 2E GMD DOM

5-00 2x 365d 42370 3.4 1439 3.0 1264
Life: 183170 3.6 6538 3.1 5750

Ladys-Manor Jem of Jewels-ET VG-88 GMD DOM

1-10 2x 306d 21540 4.1 883 3.4 730

Ladys-Manor Delightful Jem VG-88 GMD DOM

Life: 147650 4.0 5946 3.2 4696

Ladys-Manor Donnass Delight VG-85

Life: 166610 3.7 6114 3.7 6114 3.2 3852

Ladys-Manor Nancy Archie EX-90 2E GMD

Life: 156000 3.7 5834



T-GEN-AC DEMZEL JANARDY-ET VG-89 EX-MS
4TH DAM OF LOT 5G

5G

FARIA BROTHERS DAIRY
5601 FM 281
DUMAS, TX 79029
FBGENETICS@YAHOO.COM
HOUSED AT:
GEN-START, TREMPLEAU, WI

St Gen Helix Paco-ET

840003132352801 99%RHA-I *TC *TY *TV *TL
PTA +593M +109F +47P 80R 4/21
PTA +3.3PL 2.76SCS -1.0DPR 2.2%DCE
PTA +1.03T +1.14UDC +.78FLC 79R 4/21
GTPI +2860G

FB 41 Perk 475387-ET

840003204579881 99%RHA-I
19K GTPI +2889G +825NM
PTA +1397M +122F +.23%F +51P +.03%P 76R 4/21
PTA +4.1PL 3.05SCS -.6DPR 2.4%DCE
PTA +.69T +.54UDC +.59FLC 75R 4/21
PTA +318FE -0.3FI 2.3%SCE
Fresh: May 22, 2021

FB 475387 PACO 700195-ET

840003225322733 99%RHA-I
Born: January 10, 2021 • Herd No. 700195
55K GTPI +2943G +877NM +929CMS
PTA +554M +133F +.39%F +47P +.10%P 75R 4/21
PTA +4.3PL 2.84SCS -.1DPR 2.6%DCE
PTA +.34T +.53UDC +.24FLC 74R 4/21
PTA +318FE +0.3FI 2.5%SCE +180CFP
+272 FEED SAVED +0.9LIV A1A2 BB

- #6 Paco for NM\$ in the breed
- Top 250 NM\$ available heifer
- Rare combination of huge CFP and FS

FB 6860 Spectre Perk-ET

840003140371520 99%RHA-I *TR *TC *TY *TV *TL
PTA +1135M +120F +51P 80R 4/21
PTA +1.11T +.59UDC +1.09FLC GTPI +2869G

Terra-Linda Jazz Achv 41-ET

840003144911692 99%RHA-NA GP-80 @ 2-04
20K GTPI +2812
1-10 2x 365d 34140 4.7 1614 3.3 1116

3rd-13th Dams

Ms Tramilda Delta Jazz-ET GP-81

T-Gen-Ac Denzel Janardy-ET VG-89 EX-MS

2-06 2x 301d 22790 4.3 1037 3.3 752

3-05 2x 253d 20740 4.5 932 3.6 751

Benner Fork Janardan-ET VG-87

Benner Planet Jakova GP-83-CAN 6*

4-05 2x 365d 41455 4.3 1892 3.5 1446

Benner Goldwyn Jamarco VG-85-CAN 9*

9-03 2x 353d 45611 4.5 2044 3.0 1380

Life: 175643 4.4 7694 3.4 6052

Benner Outside Joyce-ET VG-85-CAN 9*

2-08 2x 365d 35547 4.1 1446 3.4 1195

Benner Aeroline Jemima VG-86-CAN 13*

6-01 2x 365d 47800 4.9 2366 3.3 1594

Life: 164604 4.6 7493 3.6 583

Benner Luke Jean-ET VG-85-CAN 20*

2-02 2x 365d 41482 3.7 1550 3.4 1391

Life: 100991 4.0 4015 3.4 3481

Benner Grand Julia VG-87 2*

2-03 2x 365d 29312 4.4 1303 3.3 961

Benner Blackstar Janet VG-89-CAN 11*

Life: 126817 3.7 4729 3.5 4376

Caroldale Marden Josey VG-88-CAN 8*

9-04 2x 365d 31773 3.9 1241 3.7 1182

Life: 156798 4.6 7207 4.0 6285



NO-FLA MASEY 30194-TW VG-85
5TH DAM OF LOT 6G

6G

WINSTAR GENETICS LLC
1470 N 750 E
SHELLEY, ID 83274
208-221-0904
TRIPLECROWNGENETICS@GMAIL.COM

WINSTAR LEGACY 7443-ET

840003219322458 99%RHA-I
Born: September 21, 2020 • Herd No. 7443
55K GTPI +2967G +858NM +887CM\$
PTA +921M +95F +.21%F +41P +.04%P 76R 4/21
PTA +7.2PL 2.69SCS +1.4DPR 2.1%DCE
PTA +.82T +1.52UDC +.51FLC 73R 4/21
PTA +225FE +2.0FI 1.3%SCE +136CFP
PTA +3.6LIV +3.4 MAST
+52 FEED SAVED A2A2 AB

• Top 200 NM\$ available heifer over 8 months of age

Pine-Tree CW Legacy-ET

840003142332722 99%RHA-I *TR *TP *TC *TY *TV *TL
PTA +895M +89F +44P 82R 4/21
PTA +7.4PL 2.54SCS +1.2DPR 2.6%DCE
PTA +.43T +1.20UDC -.36FLC 80R 4/21
GTPI +2919G

Winstar Amazon 5706-ET

840003206460753 98%RHA-I
20K GTPI +2728G +662NM
PTA +654M +89F +.22%F +32P +.04%P 77R 4/21
PTA +3.9PL 2.87SCS -1.3DPR 2.2%DCE
PTA +1.19T +1.67UDC +.95FLC 75R 4/21
2-01 3x 67d 3980 4.2 165 3.3 130 RIP

Seagull-Bay Amazon-ET

8400031376671386 98%RHA-I *TR *TC *TY *TV *TL
PTA +1181M +96F +47P 81R 4/21
PTA +.97T +1.39UDC +.95FLC GTPI+2919G
No-Fla GS D Niko 31184-ET
840003139798581 Very Good-85 VG-MS @ 2-06
19K GTPI +2581G
2-01 3x 305d 28390 4.4 1247 3.2 903

3rd Dam

No-Fla Supersire 39191-ET

2-00 2x 305d 22890 4.0 912 3.1 707

4th Dam

No-Fla Epic Kendyl 34393-ET

2-11 2x 330d 30040 4.1 1234 3.4 1010

5th Dam

No-Fla Massey 30194-TW VG-85

3-06 2x 305d 30810 3.6 1114 3.4 1043

2-01 2x 365d 26990 3.7 1010 3.4 920

6th Dam

No-Fla Oman Liana 21974 VG-85 VG-MS

4-03 2x 305d 22300 4.7 1091 3.7 862



SEAGULL-BAY JEDI MIRAGE-ET VG-85 VG-MS
3RD DAM OF LOT 7G

7G

WINSTAR GENETICS LLC
1470 N 750 E
SHELLEY, ID 83274
208-221-0904
TRIPLECROWNGENETICS@GMAIL.COM

Winstar Heroic 6428-ET

840003210555124 99%RHA-I
20K GTPI + 3007G + 942NM + 980CM\$
PTA + 1119M + 135F + .32%F + 53P + .06% 76R 4/21
PTA + 5.3PL 2.71SCS -.7DPR 1.9%DCE
PTA + .33T + .63UDC + .01FLC 75R 4/21
PTA + 330FE -0.3FI 1.8%SCE + 188CFP
PTA + 1.1LIV + 2.1 MAST
+ 253 FEED SAVED A2A2 AB

- #5 GTPI & NM Heroic in the breed
- #16 in the breed NM April 2021
- #35 in the Top Young Females April 2021
- Top 50 NM\$ heifer in the breed
- #6 NM\$ available heifer over 8 months of age

Her Daughter

Winstar 7884 Minnow-ET + 1055NM\$ + 3086 GTPI

- #1 NM\$ heifer of the breed

IVF SESSION FROM HEROIC 6428

*Buyer is purchasing rights to control the next IVF session(s). Buyer is guaranteed IVF sessions until a minimum of 8 #1 or #2 IVF embryos are produced. Embryo grades are determined at the time of transfer if fresh embryos or at time of freezing if freezing is requested by buyer. Buyer keeps all resulting embryos from these controlled IVF sessions. Buyer is responsible for all costs of the aspiration and mating sire decisions.

Pine-Tree Heroic-ET

840003142332589 99%RHA-NA *TR *TC *TY *TV *TL
PTA + 704M + 131F + 41P 80R 4/21
PTA + 4.5PL 2.84SCS -1.0DPR 2.0%DCE
PTA + 1.16T + 1.43UDC + .22FLC 80R 4/21
GTPI + 2961G

Winstar Achiever 4805-ET

840003146121003 99%RHA-I
20K GTPI + 2801G + 735NM
PTA + 1118M + 78F + .12%F + 40P .02%P 80R 4/21
PTA + 6.6PL 2.72SCS + 1.6DPR 2.2%DCE
PTA + .09T + .78UDC + .16FLC 79R 4/21
PTA + 212FE + 1.9FI 1.9%SCE

"4 of Top 10 Young Bulls (April 2021)
Top 3 are from this family"

3rd Dam

Seagull-Bay Jedi Mirage-ET VG-85 VG-MS

3-04 3x 290d 30910 3.6 1108 3.4 1057
2-00 3x 305d 24630 3.4 833 3.3 820

4th Dam

IHG Nominee Mer 9040-ET VG-85

2-02 2x 365d 35900 4.9 1767 3.4 1214
Life: 1401d 121110 4.7 5751 3.4 4106

5th-12th Dams

Roorda SS Merritt 15889-ET VG-87

2-01 2x 305d 25110 5.7 1462 3.0 763

Roorda Ob Mirella 15270-ETS EX-90 EX-MS

3-01 3x 285d 32190 3.8 1217 3.1 1003
2-00 3x 333d 26520 4.1 1079 3.2 837

Roorda Shottle 6802-ET VG-88 EX-MS DOM

4-01 3x 347d 34300 3.6 1235 3.1 1066

Seagull-Bay Manat Mirage-ET EX-90 EX-MS DOM

3-06 3x 365d 35900 3.8 1364 3.4 1229

Lynmead Cleitus Minnow-ET EX-91 2E GMD DOM

4-10 3x 365d 49550 3.7 1857 3.2 1592
Life: 2626d 255910 3.7 9446 3.3 8481

CMV Melwood Mindy-ET VG-85 GMD DOM

4-01 2x 365d 36341 3.6 1305 3.4 1239

Briarpatch-R Misty-ET VG-85 GMD DOM

2-02 2x 365d 24680 4.8 1176 3.1 776

Rilara Mars Las Ravena EX-91 GMD DOM

4-03 2x 305d 29030 4.6 1329



BLUMENFELD TOPSHOT 5815-ET GP-83 VG-MS
3RD DAM OF LOT 8G

8G

JAMES VIERHOUT
510 RAILROAD STREET
HULL, IA 51239
712-439-2932
JIMVIERHOUT@GMAIL.COM

SDG 833 Twitch 7319-ET

840003222821920 99%RHA-I *TR *TP *TC *TL
36K GTPI +3022G +867NM +895CM\$
PTA +1838M +114F +.15%F +69P +.04%F 76R 4/21
PTA +5.5PL 2.80SCS -.8DPR 2.0%DCE
PTA +1.29T +1.28UDC +.34FLC 75R 4/21
PTA +291FE -0.4FI 1.5%SCE +183CFP -0.7LIV
-55 FEED SAVED -0.7LIV A1A2 AB
+162 gRZG

• #5 NM\$ & GTPI Twitch Daughter

IVF SESSION FROM TWITCH 7319

**Buyer is purchasing rights to control the next IVF session(s). Buyer is guaranteed IVF sessions until a minimum of 8 #1 or #2 IVF embryos are produced. Embryo grades are determined at the time of transfer if fresh embryos or at time of freezing if freezing is requested by buyer. Buyer keeps all resulting embryos from these controlled IVF sessions. Buyer is responsible for all costs of the aspiration and mating sire decisions.*

Mr Farnear Helix Twitch-ET

840003132353302 *TC *TY *TV *TL
PTA +1011M +100F +43P 80R 4/21
PTA +4.1PL 2.82SCS +.5DPR 1.7%DCE
PTA +1.50T +1.67UDC +.64FLC 80R 4/21
GTPI +2891G

SDG 5815 Josuper 833-ET

840003152018793 99%RHA-I *TR *TP *TC *TL
19K GTPI +2867G +5.7NM
PTA +1938M +90F +.05%F +67P +.02%P 79R 4/21
PTA +5.7PL 2.71SCS -1.6DPR 1.9%DCE
PTA +.90T +.88UDC -.02FLC 79R 4/21
PTA +250FE -1.0FI 1.9%SCE
"Due June 1, 2021 and looks good"

3rd Dam

Blumenfeld Topshot 5815-ET GP-83 VG-MS
2-06 2x 365d 35576 4.4 1546 3.6 1287

4th Dam

Blumenfeld 4508 Spr 5054-ET VG-87 EX-MS
4-02 3x 330d 41660 3.7 1561 3.0 1242

5th Dam

Peach-State HL Rachel-ET VG-85 DOM
3-03 3x 333d 38930 4.1 1581 3.1 1222

Life: 998d 101640 3.8 3893 3.2 3243

Peach-State Domain Rose VG-85 MG-MS
6th Dam

Welcome Mac Princess-ET VG-85 VG-MS
7th Dam

Welcome Goldwyn Penya VG-89 GMD DOM
2-00 2x 365d 34780 3.5 1203 3.3 1159

8th Dam

Welcome Ozzie Peya-ET EX-90 EX-MS DOM
1-11 3x 365d 31310 4.0 1260 3.4 1054

9th-14th Dams

Welcome Aaron Penel VG-87 DOM

4-08 3x 365d 35210 4.2 1480 3.3 1174

Welcome Merrill Perky-ET VG-85 VG-MS
4-03 3x 365d 34690 3.6 1235 3.3 1139



RUANN DUKE NORAIN-72204-ET VG-88 VG-MS
3RD DAM OF LOT 9G

9G

STEPHEN & PATRICK MADDOX
7285 W DAVIS AVE
RIVERDALE, CA 93656
STEVE: 559-977-1889
PAT: 559-960-5469
RUANNPAT@GMAIL.COM

Ruann Posi Norain-5577-ET

840003222918988 99%RHA-I
55K GTPI +3025G +863NM +888CM\$
PTA +1955M +120F +.15%F +74P +.04%P 78R 4/21
PTA +4.0PL 2.96SCS -1.8DPR 2.2%DCE
PTA +1.86T +1.85UDC -.25FLC 76R 4/21
PTA +327FE -1.0FI 2.2%SCE +194CFP
+106 FEED SAVED -1.3LIV A1A2 AA

- #3 GTPI Positive Daughter
- Top 75 CFP heifer in the breed

IVF SESSION FROM NORAIN 5577

**Buyer is purchasing rights to control the next IVF session(s). Buyer is guaranteed IVF sessions until a minimum of 8 #1 or #2 IVF embryos are produced. Embryo grades are determined at the time of transfer if fresh embryos or at time of freezing if freezing is requested by buyer. Buyer keeps all resulting embryos from these controlled IVF sessions. Buyer is responsible for all costs of the aspiration and mating sire decisions.*

Progenesis Positive

12609140C *TR *TP *TC *TY *TV *TL
PTA +1308M +111F +57P 89R 4/21
PTA +3.4PL 2.91SCS -2.2DPR 2.3%DCE
PTA +1.34T +1.55UDC -.19FLC 85R 4/21
GTPI +2833G

Ruann Rooster Norain-90391

840003204460222 99%RHA-I *TR *TC *TL
19K GTPI +2842G +711NM
PTA +1484M +109F +.18%F +65P +.06%P 79R 4/21
PTA +2.8PL 2.89SCS -2.7DPR 2.6%DCE
PTA +1.69T +.95UDC -.10FLC 77R 4/21
PTA +294FE -1.9FI 2.6%SCE
"Due soon & looks fantastic"

3rd Dam

Ruann Duke Norain-72204-ET VG-88 VG-MS

2-01 3x 365d 29470 4.5 1337 3.6 1055

4th Dam

Ruann Punch Norain-26484-ET EX-90 EX-MS

3-00 2x 365d 35260 4.3 1514 3.3 1164

1-11 2x 348d 30630 4.1 1253 3.4 1047

5th Dam

Ruann Musk Corry-80972 EX-90 EX-MS

4-05 2x 360d 41860 4.4 1852 3.0 1261

Life: 110140 4.3 4733 3.1 3437

6th Dam

Ruann Maraude Norain-40149 VG-88 EX-MS

8-08 2x 365d 40070 3.6 1424 3.2 1280

Life: 227110 3.6 8069 3.2 7377

7th-11th Dams

Ruann Hershel Norain-20038 VG-85 VG-MS

4-05 2x 365d 41170 3.5 1425 3.2 1301

Life: 114570 3.8 4339 3.3 3774

Ruann-S-C-S Norain-63487-ET VG-89 GMD DOM

3-00 2x 365d 39660 2.9 1162 3.0 1174

Life: 152550 3.2 4898 3.1 4794

Ruann Eagle Nellie-91717-ET VG-85 VG-MS

4-05 2x 331d 29880 3.5 1037 3.1 934

Life: 104750 3.4 3532 3.2 3321

Hanover-Hill-W Mars Nora 3290 EX-92 GMD

3-10 2x 365d 30640 3.8 1158 3.4 1046

Life: 123020 3.8 4635 3.4 4142

Nunesdale Apollo Norain EX-90 EX-MS DOM

6-11 2x 362d 26460 3.7 987 3.3 866

Life: 170670 3.9 6725 3.3 2374



MS SEAGULLBAY JEDI CABBY-ET GP-80 VG-MS
3RD DAM OF LOT 10G

10G

WINSTAR GENETICS LLC
1470 N 750 E
SHELLEY, ID 83274
208-221-0904
TRIPLECROWNGENETICS@GMAIL.COM

Winstar 7426 Tradition-ET

840003219322441 99%RHA-I
55K GTPI +3026G +916NM +944CM\$
PTA +1233M +97F +.17%F +49P +.04%P 76R 4/21
PTA +8.4PL 2.56SCS +1.6DPR 2.0%DCE
PTA +.69T +1.17UDC +.10FLC 74R 4/21
PTA +250FE +2.1FI 2.0%SCE+146CFP
PTA +4.1LIV +2.4 MAST
+127 FEED SAVED A2A2 AA

- Top 150 NM\$ heifer in the breed
- Top 20 NM\$ available heifer over 8 months of age

IVF SESSION FROM 7426 TRADITION

**Buyer is purchasing rights to control the next IVF session(s). Buyer is guaranteed IVF sessions until a minimum of 8 #1 or #2 IVF embryos are produced. Embryo grades are determined at the time of transfer if fresh embryos or at time of freezing if freezing is requested by buyer. Buyer keeps all resulting embryos from these controlled IVF sessions. Buyer is responsible for all costs of the aspiration and mating sire decisions.*

Pine-Tree CW Legacy-ET

840003142332722 99%RHA-I *TR *TP *TC *TY *TV *TL
PTA +895M +89F +44P 82R 4/21
PTA +7.4PL 2.54SCS +1.2DPR 2.6%DCE
PTA +.43T +1.20UDC -.36FLC 80R 4/21
GTPI +2919G

Winstar Crimson 5742-ET

840003206460789 99%RHA-I
20K GTPI +2814G +720NM
PTA +1420M +67F +.04%F +53P +.03%P 79R 4/21
PTA +6.8PL 2.70SCS +1.2DPR 1.8%DCE
PTA +.27T +.64UDC +.38FLC 76R 4/21
1-11 3x 103d 9430 4.1 389 3.2 302 RIP

"Scores in July"

3rd Dam

Ms Seagullbay Jedi Cabby-ET GP-80 VG-MS

2-04 3x 348d 28660 3.6 1037 3.3 952
3-05 3x 303d 21390 3.8 817 3.0 643

4th Dam

Rosylane-LLC Cabriolet 7191

3-08 2x 303d 31820 5.1 1611 3.3 1059

5th Dam

Rosylane-LLC Freddie 5358-TW

2-08 2x 218d 21540 4.9 1054 3.4 726

6th Dam

Rosylane-LLC Nifty 4128

4-02 2x 305d 37260 4.3 1598 3.5 1291
Life: 122930 4.6 5683 3.5 4336



RICHMOND-FD S BARBARA-ET EX-90 DOM
5TH DAM OF LOT 11G

11G

RICHMOND FARMS DAIRY
10705 JENNINGS ROAD
NORTH COLLINS, NY 14111
716-913-5739
CRICHMONDJR@ROADRUNNER.COM

Richmond-FD LGC Barbara-ET

840003201125200 99%RHA-I
36K GTPI +2980G +908NM +947CM\$
PTA +950M +113F +.26%F +50P +.07%P 76R 4/21
PTA +6.4PL 2.77SCS +.3DPR 2.4%DCE
PTA +.61T +.80UDC +.51FLC 75R 4/21
PTA +290FE +0.8FI 1.9%SCE +163CFP +3.5LIV
+250 FEED SAVED A2A2 BB +1110 DWPS

- Top 200 NM\$ heifer in the breed
- Top 100 available NM\$

IVF SESSION FROM LGC BARBARA

**Buyer is purchasing rights to control the next IVF session(s). Buyer is guaranteed IVF sessions until a minimum of 8 #1 or #2 IVF embryos are produced. Embryo grades are determined at the time of transfer if fresh embryos or at time of freezing if freezing is requested by buyer. Buyer keeps all resulting embryos from these controlled IVF sessions. Buyer is responsible for all costs of the aspiration and mating sire decisions.*

Pine-Tree CW Legacy-ET

840003142332722 99%RHA-I *TR *TP *TC *TY *TV *TL
PTA +895M +89F +44P 82R 4/21
PTA +7.4PL 2.54SCS +1.2DPR 2.6%DCE
PTA +.43T +1.20UDC -.36FLC 80R 4/21
GTPI +2919G

Richmond-FD Spectre Bass

840003144608729 99%RHA-I
20K GTPI +2785G +774NM
PTA +1588M +111F +.17%F +48P +.00%P 79R 4/21
PTA +4.5PL 2.90SCS -1.3DPR 1.9%DCE
PTA +.18T -.04UDC +.61FLC 79R 4/21
PTA +287FE -0.9FI 1.4%SCE

3rd Dam

Richmond-RD Delta Bugle-ET GP-83 *TR *TP *TL
3-04 3x 365d 34700 4.2 1468 3.2 1112
2-01 3x 365d 32140 4.1 1327 3.1 998

4th Dam

Richmond-FD Oak Banjo-ET VG-85 VG-MS DOM
2-02 2x 305d 30870 4.0 1221 2.9 910

5th Dam

Richmond-FD S Barbara-ET EX-90 DOM
6-00 2x 365d 36170 4.1 1493 2.9 1056

6th-11th Dams

Richmond-FD Barbie EX-92 2E DOM
5-03 2x 365d 39810 3.1 1248 2.9 1151

Life: 197550 3.5 6931 2.9 5657

Richmond-FD M-Str Gabrielle EX-91 EX-MS 2E

2-01 2x 365d 32160 3.9 1261 3.0 958

Life: 151760 4.0 6090 3.2 4909

Richmond-FD Medostar Mars VG-88 DOM

5-10 2x 365d 43240 3.5 1521 2.9 1240

Life: 160140 3.6 5823 3.1 4999

Richmond-FD Eden Str Meadow GP-83

4-07 2x 365d 30020 4.4 1328 3.4 1024

Life: 111240 4.3 4823 3.4 3762

Charich Beth Star Eden VG-87 GMD DOM

6-02 2x 311d 33840 4.3 1457 3.0 1017

Life: 185620 4.0 7426 3.1 5824

Charich C Star Beth-ET VG-88 DOM

9-09 2x 365d 31550 3.9 1225 3.0 936

Life: 244930 3.8 9332 3.0 7425



PINE-TREE ERA ACHIE 7593-ET GP-82 @ 3-00
2ND DAM OF LOT 12G

12G

T-SPRUCE HOLSTEINS
17565 COUNTY ROAD 43
RICHMOND, MN 56368
320-453-7322
ARNIE: 320-493-9703
COWS@MELTEL.NET

Pine-Tree 7593 Hero 8588-ET

840003210258018 99%RHA *TR *TP *TC *TL
19K GTPI +2933G +891NM +924CM\$
PTA +904M +125F +.31%F +45P +.06%P 77R 4/21
PTA +5.4PL 2.85SCS -.6DPR 2.0%DCE
PTA +.49T +.80UDC +.32FLC 76R 4/21
PTA +292FE -.03FI 1.8%SCE +170CFP
+177 FEED SAVED +3.5LIV A1A2 BE

- Top 50 NM\$ available heifer in the breed over 8 months of age

"Averages 12-15 embryos per IVF cycle"

IVF SESSION

*Buyer is purchasing rights to control the next IVF session(s). Buyer is guaranteed IVF sessions until a minimum of 8 #1 or #2 IVF embryos are produced. Embryo grades are determined at the time of transfer if fresh embryos or at time of freezing if freezing is requested by buyer. Buyer keeps all resulting embryos from these controlled IVF sessions. Buyer is responsible for all costs of the aspiration and mating sire decisions.

Pine-Tree Heroic-ET

840003142332589 99%RHA-NA *TR *TC *TY *TV *TL
PTA +704M +131F +41P 80R 4/21
PTA +4.5PL 2.84SCS -1.0DPR 2.0%DCE
PTA +1.16T +1.43UDC +.22FLC 80R 4/21
GTPI +2961G

Pine-Tree Era Achie 7593-ET

840003139672589 99%RHA-I GP-82 @ 3-00 *TR *TC *TL
19 GTPI +2844G +847NM
PTA +1283M +113F +.22%F.49P +.03%P 85R 4/21
PTA +5.5PL 2.78SCS -1.3DPR 1.9%DCE
PTA -.07T +.15UDC +.10FLC 83R 4/21
1-10 3x 365d 35130 5.0 1758 3.1 1084

3rd-12th Dams

Sandy-Valley Morgan Era-ET GP-83 GMD DOM
2-02 2x 365d 34790 4.2 1450 3.4 1192
Sandy-Valley Rbs Emerald-ET VG-88 GMD
3-11 2x 348d 42010 4.2 1771 3.1 1316
Life: 184897 4.1 7552 3.2 5988
Sandy-Valley Plane Sapphire VG-87 VG-MS GMD
2-00 2x 365d 39130 3.3 1301 2.8 1101
Sandy-Valley Bolt Sheila-ET EX-90
2-02 2x 365d 44790 3.6 1607 2.9 1294
Sandy-Valley Forbid Sully VG-87 VG-MS GMD
2-03 2x 365d 35110 3.7 1310 3.1 1095
Orthoapple Marshall Alia-ET VG-89 GMD DOM
2-04 2x 365d 36210 4.4 1605 3.2 1154
Regancrest-JB Tatum-ET VG-87 VG-MS DOM
2-04 2x 365d 32682 3.6 1163 3.2 1059
Regancrest Tesk Della EX-90 EX-MS GMD DOM
5-11 2x 365d 35510 3.5 1234 3.2 1134
• Nom. Global Cow of the Year 2006
• Dam of Die-Hard: 1.75M units sold!
Snow-N Denises Della EX-95 2E GMD DOM
7-06 2x 365d 35610 4.0 1431 3.1 1103
Life: 2558d 180240 3.9 7108 3.4 6065
• Grand Champion & B U Spring Nat/WI 1991
• Res Champion & B U Spring Nat/WI 1993
Snow-N Dorys Denise EX-90 2E GMD DOM
5-09 2x 365d 33350 3.8 1256 2.9 975
Life: 1604d 114010 3.6 4153 3.0 3432



CHERRY-LILY MARIUS LIBBY-ET GP-83 VG-MS @ 2-04
2ND DAM OF LOT 13G

13G

HEMBURY FARMS, LLC & MARSHMAN FARMS
C/O RONALD HEMBURY
3119 MUNCY EXCHANGE ROAD
MUNCY, PA 17756
570-220-7413
HEMBURY@WINDSTREAM.NET
TIGERLILYDAIRY@FRONTIERNET.NET

Cherry-Lily Legacy 7491-ET

840003210234236 99%RHA-I *TR *TP *TC *TL
36K GTPI +3035G +865NM +895CM\$
PTA +1798M +91F +.07%F +69P +.04%P 76R 4/21
PTA +6.5PL 2.74SCS +.2DPR 2.3%DCE
PTA +1.26T +1.64UDC +.21FLC 76R 4/21
PTA +279FE +1.0FI 2.0%SCE +160CFP
+156 FEED SAVED A2A2 AA

- #5 GTPI Legacy daughter
- Top 10 GTPI available heifer in the breed over 8 months of age

Same family as Legacy 7491

Cherrypencol Gamechanger-ET GTPI +3110
Cherrypencol C 927-ET GTPI +3123

IVF SESSION FROM LEGACY 7491

**Buyer is purchasing rights to control the next IVF session(s). Buyer is guaranteed IVF sessions until a minimum of 8 #1 or #2 IVF embryos are produced. Embryo grades are determined at the time of transfer if fresh embryos or at time of freezing if freezing is requested by buyer. Buyer keeps all resulting embryos from these controlled IVF sessions. Buyer is responsible for all costs of the aspiration and mating sire decisions.*

Pine-Tree CW Legacy-ET

840003142332722 99%RHA-I *TR *TP *TC *TY *TV *TL
PTA +895M +89F +44P 82R 4/21
PTA +7.4PL 2.54SCS +1.2DPR 2.6%DCE
PTA +.43T +1.20UDC -.36FLC 80R 4/21
GTPI +2919G

Cherry-Lily Marius Libby-ET

840003200787396 99%RHA-I GP-83 VG-MS @ 2-04
19K GTPI +2868G +695NM
PTA +1067M +85F +.15%F +54P +.07%P 80R 4/21
PTA +3.8PL 2.84SCS -.8DPR 1.5%DCE
PTA +1.71T +2.11UDC +.55FLC 81R 4/21
PTA +224FE -0.3FI 2.1%SCE
2-02 2x 142d 11603 5.0 582 3.3 386 RIP

3rd-16th Dams

Ms Cherry-Lily Mod Link-ET VG-86 VG-MS
2-04 2x 365d 33234 4.3 1414 3.3 1089
MS TCF Cherrycree Landry-ET VG-87 VG-MS
3-01 2x 350d 35630 4.5 1587 3.4 1219
1-11 2x 345d 30820 4.5 1394 3.3 1021
Tiger-Lily Uno Leah-ET VG-87 VG-MS
3-02 2x 341d 31990 4.5 1425 3.4 1072
4-03 2x 358d 31720 4.6 1448 3.3 1060
Tiger-Lily Planet Limbo VG-85 DOM
2-01 3x 365d 34650 3.4 1174 3.1 1070
4-02 3x 365d 35750 3.7 1338 3.3 1193
Tiger-Lily Bret Lonnie-ET GP82 VG-MS
3-03 3x 338d 29440 4.2 1246 3.1 924
Tiger-Lily Magna Lucy-ET GP-82
2-02 3x 365d 30070 3.7 1123 3.3 995
B-Y-U Addison Leora-ET VG-86 GMD DOM
1-11 3x 365d 37110 3.6 1320 3.2 1197
Life: 130140 3.7 4781 3.4 4403
Glen-Toctin Win Loretta-ET VG-85 GMD DOM
2-01 3x 305d 29380 3.4 1002 3.2 946
Unicorn Celcius Lei-ET VG-86 GMD DOM
2-00 2x 365d 27840 4.5 1240 3.6 1001
Unicorn Celcius Lei-ET VG-86 GMD DOM
2-00 2x 365d 27840 4.5 1240 3.6 1001
Unicorn Blackstar Lilly VG-87 GMD DOM
2-00 2x 305d 24710 4.0 1001 3.3 819
Catoclin Melwood Loni-ET VG-87 GMD DOM
2-00 2x 365d 26760 4.3 1162 3.5 945
Unicorn Lucky Lynn VG-85 GMD DOM
5-06 2x 365d 37580 3.5 1320 3.2 1190
Unicorn Chairman Lynn EX-90 GMD DOM
7-02 2x 365d 36990 3.8 1416 3.2 1187
Life: 135090 4.2 5664 3.4 4558



SCENERY-VIEW CELIA-RED-ET EX-91 EX-MS *PO
 4TH DAM OF LOT 14G

14G

BENJAMIN CASEY JONES
 955 STATE ROUTE 4017
 FRIENDSVILLE, PA 18818
 570-396-4813
 BENCASEYJONES@GMAIL.COM

SCENERY-VIEW CANDID-ET

840003214857257 99%RHA-I *RC
 GTPI +2971G +723NM +734CMS
 PTA +2171M +92F +.03%F +71P +.01%P 79R 4/21
 PTA +3.7PL 2.96SCS +.3DPR 2.5%DCE
 PTA +2.31T +1.57UDC +.81FLC 78R 4/21
 PTA +255FE +0.3FI 2.7%SCE +163CFP
 A1A1 BB

* #1 GTPI RC heifer in the breed

IVF SESSION FROM CANDID

**Buyer is purchasing rights to control the next IVF session(s). Buyer is guaranteed IVF sessions until a minimum of 8 #1 or #2 IVF embryos are produced. Embryo grades are determined at the time of transfer if fresh embryos or at time of freezing if freezing is requested by buyer. Buyer keeps all resulting embryos from these controlled IVF sessions. Buyer is responsible for all costs of the aspiration and mating sire decisions.*

Aot Silver Helix-ET

840003131083927 Very Good-86 *TR *TP *TC *TY *TV *TL
 PTA +1755M +123F +64P 99R 4/21
 PTA +1.4PL 3.04SCS -1.6DPR 2.3%DCE
 PTA +1.25T +.96UDC +.19FLC 99R 4/21
 GTPI +2845G

Scenery-View Coeey-ET

840003149589882 99%RHA-I *RC *TP *TL
 40K GTPI +2837G +584NM
 PTA +1092M +76F +.12%F +49P +.05%P 79R 4/21
 PTA +2.8PL 2.96SCS +.0DPR 2.4%DCE
 PTA +3.05T +2.06UDC +1.58FLC 79R 4/21
 PTA +198FE +0.1FI 2.6%SCE

*"Fresh February 27, 2021, milking over 100# 1st test"
 "Will be scored in July"*

3rd Dam

Scenery-View Crystal-ET VG-88 EX-MS *RC *PO
 2-00 3x 299d 20997 5.2 1098 3.8 792

4th Dam

Scenery-View Celia-Red-ET EX-91 EX-MS *PO
 5-02 3x 358d 37713 4.2 1578 3.6 1361

5th Dam

Scenery-View Carmen-Red-ET VG-88 VG-MS
 3-00 3x 365d 43260 2.9 1238 3.3 1416
 Life: 104420 3.1 3188 3.4 3555

6th Dam

Scenery-View Camile-ET EX-92 EX-MS *RC
 4-04 3x 365d 34090 3.8 1303 3.5 1187
 Life: 128340 3.4 4355 3.4 4394

7th Dam

Scenery-View B G Cavita-ET VG-87 VG-MS
 3-03 3x 305d 32180 3.3 1077 3.2 1018

8th Dam

Scenery-View Bwmar Catlin EX-90 EX-MS 3E DOM
 4-04 3x 305d 36340 3.7 1328 3.2 1180
 Life: 182180 3.7 6696 3.4 6276



PINE-TREE 2149ROBST 4846-ET VG-86 VG-MS DOM
3RD DAM OF LOT 15G

15G

JASON LAMOREAUX, KEVIN & JENNIFER DENNIS
11628 OLD BELDING ROAD NE
BELDING, MI 48809
616-822-0101
JLAMAUCION@GMAIL.COM

Peak Altazazzle-ET

840003200824445 99%RHA-I *TR *TP *TC *TV *TL
PTA +1074M +109F +57P 79R 4/21
PTA +5.9PL 2.76SCS +.1DPR 1.7%DCE
PTA +1.15T +1.37UDC -.15FLC 81R 4/21
GTPI +3012G

BGP Frazzled Sioux-ET

840003144505925 99%RHA-I *TR *TC *TL
19K GTPI +2785G +690NM
PTA +2008M +83F +.02%F +47P -.05%P 83R 4/21
PTA +5.5PL 2.65SCS -1.2DPR 2.8%DCE
PTA +.86T +1.27UDC -.71FLC 81R 4/21
PTA +226FE +.02FI +2.4%SCE
1-11 3x 305d 27980 4.2 1176 3.0 850
3-04 3x 106d 10112 3.5 351 2.9 296 RIP

"Will be classified in July-easy 86-87"

MS BGP ZAZZLE SIOUX 1325-ET

840003215337562 99%RHA-I *TR *TP *TC *TL
Born: January 17, 2021 • Herd No. 1325
36K GTPI +2951G +861NM +874CMS
PTA +1590M +99F +.13%F +51P +.01%P 76R 4/21
PTA +6.5PL 2.69SCS +.1DPR 1.9%DCE
PTA +.66T +1.52UDC -.37FLC 74R 4/21
PTA +266FE +0.7FI 1.8%SCE +150CFP
+208 FEED SAVED +2.4LIV A1A2 AB

Melarry Josuper Frazzled-ET

74261651 99%RHA-I *TR *TP *TY *TV *TL
PTA +1716M +79F +43P 99R 4/21
PTA +.21T +1.02UDC -.70FLC GTPI +2681G

View-Home Mrdian Iowa-ET

72612876 Very Good-86 VG-MS DOM
50K GTPI +2618G
2-02 3x 365d 35670 3.8 1342 3.1 1099

Maternal Sister to Zenith Sheen

Ammon-Peachey Shauna-ET EX-92

3rd-11th Dams

Pine-Tree 2149Robst 4846-ET VG-86 VG-MS DOM
2-04 3x 365d 32000 4.8 1520 3.2 1036
Pine-Tree Zenith Sheen VG-87 VG-MS DOM
1-11 3x 305d 24500 3.98 959 3.0 740
Pine-Tree Martha Sheen-ET VG-86 VG-MS DOM 1*
1-11 3x 365d 31210 4.2 1305 3.1 968

• Many Sons in AI

Pine-Tree Missy Martha-ET VG-86 DOM
3-05 3x 361d 32220 3.9 1242 3.4 1111
Wesswood-HC Rudy Missy-ET EX-92 3E GMD DOM
4-11 3x 365d 40880 4.1 1665 3.4 1385
Life: 1262d 119610 4.1 4885 3.4 4031

• 20+ Sons in AI

Wesswood Elton Mimi EX-90 EEEEE GMD DOM
3-05 2x 365d 35380 3.3 1160 3.2 1121
Wesswood Mandingo Ivy VG-87 VEEVV
6-05 2x 365d 36330 3.6 1305 3.0 1087
Life: 1835d 144060 3.4 4933 3.1 4412
Wesswood Astro Matt Esther VG-87 GMD DOM
6-08 2x 365d 31860 3.5 1125 3.1 982
Life: 1847d 140110 3.6 5029 3.2 4424
Wesswood Bell Claudette VG-87 GMD DOM
9-10 2x 365d 38810 3.6 1383 2.9 1140
Life: 3634d 280980 3.6 9997 3.1 8625



SWAMPY-HOLLOW HOPE
4TH DAM OF LOT 16G

16G

WINSTAR GENETICS LLC
1470 N 750 E
SHELLEY, ID 83274
208-221-0904
TRIPLECROWNGENETICS@GMAIL.COM

Peak Altazazzle-ET

840003200824445 99%RHA-I *TR *TP *TC *TV *TL
PTA +1074M +109F +57P 79R 4/21
PTA +5.9PL 2.76SCS +.1DPR 1.7%DCE
PTA +1.15T +1.37UDC -.15FLC 78R 4/21
GTPI +3012G

Winstar Solution 6099-ET

840003208436596 99%RHA-I
55K GTPI +2874G +805NM
PTA +848M +107F +.26%F +45P +.06%P 78R 4/21
PTA +5.9PL 2.62SCS -2.8DPR 2.6%DCE
PTA +1.21T +1.22UDC +.72FLC 77R 4/21
PTA +256FE -2.2FI 2.7%SCE

WINSTAR ZAZZLE 7622-ET

840003224449588 99%RHA-I
Born: December 22, 2020 • Herd No. 7622
7K GTPI +2962G +859NM +893CMS
PTA +1070M +110F +.24%F +50P +.06%P 73R 4/21
PTA +6.3PL 2.76SCS -.9DPR 2.4%DCE
PTA +1.05T +1.59UDC +.62FLC 71R 4/21
PTA +264FE -0.6FI 2.3%SCE +160CFP
PTA +2.2LIV +2.1 MAST
+53 FEED SAVED A1A1 BE

Fustead S-S-I Solution-ET

840003139490455 99%RHA-I *TR *TP *TC *TY *TV *TL
PTA +1293M +78F +40P 93R 4/21
PTA +.80T +.95UDC +.83FLC GTPI +2735G

Winstar Guarantee 4624-ET

840003146120822
19K GTPI +2690G

3rd-14th Dams

Ri-Val-Re Rub Heart-ET

Swampy-Hollow Hope VG-87

2-05 2x 365D 28076 4.0 1123 3.2 898

Appealing Observer Hazel-ET VG-85 VG-MS

Appealing Shottle Hannah-ET VG-86 DOM

4-01 2x 365d 45980 3.2 1458 3.0 1383

Life: 1521d 150460 3.4 5057 3.0 4495

Ladys-Manor Hadara T-ET VG-88 VG-MS DOM

3-03 2x 365d 39850 3.8 1532 2.9 1169

Life: 1511d 132260 3.9 5173 3.1 4073

Ladys-Manor Tawny-ET VG-88 GMD DOM

5-00 2x 365d 37660 3.7 1412 3.0 1129

Life: 1441d 118940 4.1 4882 3.2 3828

Ladys-Manor Tippy Tonya-ET VG-87 DOM

4-06 2x 365d 42030 3.8 1604 2.8 1191

Life: 1398d 127510 3.8 4801 3.0 3831

Ladys-Manor Topgun Tippy-ET VG-86 GMD DOM

2-01 2x 365d 29156 3.8 1116 3.0 878

Ladys-Manor Top Gun Jemini-ET EX-93 3E GMD

3-11 2x 365d 36080 3.5 1246 3.1 1106

Life: 2089d 150300 3.8 5699 3.0 4495

Ladys-Manor Delightful Jem VG-88 GMD

6-02 2x 365d 31890 4.1 1314 2.9 933

Life: 1940d 147650 4.0 5946 3.0 4415

Ladys-Manor Donnas Delight VG-85

Life: 2392d 166610 3.7 6114

Ladys-Manor Nancy Archie EX-90 2E GMD

Life: 2647d 156000 3.7 5834



TRIPLECROWN UNO 602-ET EX-90 2E DOM
4TH DAM OF LOT 17G



CALORI-D CRS JOSPR MOLEY-ET VG-85 VG-MS
3RD DAM OF LOT 17G

17G

WINSTAR GENETICS LLC
1470 N 750 E
SHELLEY, ID 83274
208-221-0904
TRIPLECROWNGENETICS@GMAIL.COM

Peak Altazazzle-ET

840003200824445 99%RHA-I *TR *TP *TC *TV *TL
PTA +1074M +109F +57P 79R 4/21
PTA +5.9PL 2.76SCS +.1DPR 1.7%DCE
PTA +1.15T +1.37UDC -.15FLC 78R 4/21
GTPI +3012G

Winstar Amazon 90720-ET

840003204563815 99%RHA-I
20K GTPI +2790G +742NM
PTA +408M +97F +.29%F +37P +.09%P 76R 4/21
PTA +5.0PL 2.70SCS -.2DPR 2.3%DCE
PTA +.57T +1.00UDC +.45FLC 75R 4/21
PTA +213FE +0.1FI 1.3%SCE
Fresh: April 22, 2021

WINSTAR ZAZZLE 7515-ET

84003224449481 99%RHA-I
Born: October 27, 2020 • Herd No. 7515
GTPI +2919G +841NM +883CMS
PTA +1149M +102F +.20%F +56P +.07%P 73R 4/21
PTA +6.0PL 2.69SCS -.3DPR 1.9%DCE
PTA +.72T +.57UDC +.29FLC 70R 4/21
PTA +256FE -0.1FI 1.5%SCE +158CFP
PTA +4.0LIV +2.3 MAST
0 FEED SAVED A2A2 BB

Seagull-Bay Amazon-ET

8400031376671386 98%RHA-I *TR *TC *TY *TV *TL
PTA +1181M +96F +47P 81R 4/21
PTA +.97T +1.39UDC +.95FLC GTPI+2919G

Calori-D Crs Brbn Minat-ET

840003143767572 Good Plus-82 @ 2-10
19K GTPI +2658G
2-01 3x 330d 26580 4.3 1130 3.2 862

3rd-14th Dams

Calori-D Crs Jospr Moley-ET VG-85 VG-MS
3-08 3x 268d 25920 4.2 1088 3.5 905
Triplecrown Uno 602-ET EX-90 2E DOM
T-C-G Jeeves Milley-ET EX-90 EX-MS DOM
4-11 3x 365d 40040 3.9 1555 3.1 1247
Life: 1346d 130180 3.9 5130 3.2 4206
Seagull-Bay Laudan Megan-ET VG-87
5-00 2x 365d 36810 3.5 1300 3.0 1111
Seagull-Bay Marsh Maiden-ET VG-87 GMD DOM
4-02 2x 365d 42300 3.2 1355 2.8 1189
2-00 2x 365d 37110 3.1 1133 2.8 1046
Claytop Manfred Madison-ET VG-86 GMD DOM
4-04 2x 365d 41040 3.8 1570 3.3 1 334
Life: 11500 3.8 4200 3.3 3657
Lynmead Celsius Minnow-ET EX-91 2E GMD DOM
4-10 3x 365d 49550 3.7 1857 3.2 1592
Life: 2626d 255910 3.7 9446 3.3 8481
CMV Melwood Mindy-ET VG-85 GMD DOM
4-01 2x 365d 36340 3.6 1306 3.4 1238
Briarpatch-R Misty-ET VG-85 GMD DOM
2-02 2x 365d 24680 4.8 1175 3.1 776
Rilara Mars Las Ravena EX-91 GMD DOM
4-03 2x 305d 29030 4.6 1339
Rilara Haven Charming Las-Twin VG-87 GMD
6-10 2x 365d 30490 3.4 1029 2.9 877
Life: 2442d 164400 3.4 5651 2.9 2051
Rag Apple Locust-Grove Charm VG-86 GMD
5-02 2x 365d 26320 3.6 948



PEN-COL SILVER MIST-ET VG-88 VG-MS
3RD DAM OF LOT 18G

18G

AOT GENETICS
28 COONS ROAD
VALLEY FALLS, NY 12185
518-366-3901
FLYHIGHERHOLSTEINS@GMAIL.COM

Bomaz Top Dog-ET

840003206093970 99%RHA-I *TR *TP *TC *TY *TV *TL
PTA +898M +111F +45P 77R 4/21
PTA +5.3PL 2.66SCS +.5DPR 2.3%DCE
PTA +.84T +1.36UDC +.39FLC 75R 4/21
GTPI +2962G

Aot Bundle Mahlia-ET

840003205235649 99%RHA-I *TC *TY *TL
55K GTPI +2849G +736NM
PTA +523M +99F +28%F +42P +.09%P 76R 4/21
PTA +3.9PL 2.79SCS -.8DPR 2.1%DCE1
PTA +1.20T +1.49UDC +1.18FLC 74R 4/21
PTA +232FE -0.5FI 1.7%SCE
Due: January 11, 2022

AOT TOP DOG MAE-ET

840003214488469 99%RHA-I
Born: February 5, 2021 • Herd No. 25224
GTPI +2963 +840NM +888CM\$
PTA +1014M +125F +.30%F +57P +.09%P 75R 4/21
PTA +3.8PL 2.75SCS -1.4DPR 2.0%DCE
PTA +0.93T +.90UDC +.48FLC 71R 4/21
PTA +290FE -0.9FI 2.2%SCE +182CFP
PTA +0.0LIV +2.8 MAST
-33 FEED SAVED A1A2 BB

• Top 200 CFP heifer in the breed

Denovo 9367 Bundle-ET

840003145628940 99%RHA-NA *TR *TC *TY *TV *TL
PTA +597M +93F +39P 80R 4/21
PTA +1.11T +1.35UDC +1.05FLC GTPI +2828G

Aot Pinnacle Mindy-ET

840003147987700 99%RHA-I
19K GTPI +2653G
2-02 3x 270d 22600 4.5 1024 3.5 782

3rd-14th Dams

Pen-Col Silver Mist-ET VG-88 VG-MS
Pen-Col SS Mindy-ET VG-86 VG-MS DOM
Pen-Col Bookem Mia-ET EX-90 EX-MS 2E
6-04 3x 330d 36010 3.4 1242 3.0 1097
Life: 1995d 162250 3.3 5350 3.2 5272
Ms Gold-N-Oaks Maybaline-ET VG-88 DOM
2-08 2x 305d 28860 3.7 1072 3.2 935
4-10 2x 305d 25150 3.3 818 3.2 794
Gold-N-Oaks S Marbella-ET VG-89 GMD DOM
2-00 2x 365d 31580 4.2 1321 3.2 1008
Gold-N-Oaks Morty Malibu-ET EX-93 EEEEE
1-11 2x 365d 31260 4.5 1420 3.2 989
Gold-N-Oaks Marshl Cinda-ET VG-87 GMD DOM
3-06 2x 365d 41950 4.1 1720 3.3 1383
Life: 1236d 126520 4.3 5416 3.4 4324
Gold-N-Oaks Bosco Cinnamon EX-92 EEEEE
5-03 2x 350d 41550 4.8 1993 3.0 1244
Gold-N-Oaks Duster Cindy VG-88 DOM
3-03 2x 365d 41700 4.3 1774 3.1 1299
Life: 1161d 112960 4.1 4542 3.3 3754
Gold-N-Oaks Melwood Cinder VG-89 GMD
3-02 2x 365d 37090 3.4 1243 3.0 1130
Gold-N-Oaks Cinder Cinnamon VG-85
2-02 2x 340d 24230 3.9 939 3.1 753
Gold-N-Oaks Command Brandy VG-86
4-07 2x 301d 21620 4.6 999 3.2 686



WINSTAR SOLUTION 6040-ET
DAM OF LOTS 19G & 30G

19G

WINSTAR GENETICS LLC
1470 N 750 E
SHELLEY, ID 83274
208-221-0904
TRIPLECROWNGENETICS@GMAIL.COM

Peak Altazazzle-ET

840003200824445 99%RHA-I *TR *TP *TC *TV *TL
PTA +1074M +109F +57P 79R 4/21
PTA +5.9PL 2.76SCS +.1DPR 1.7%DCE
PTA +1.15T +1.37UDC -.15FLC 78R 4/21
GTPI +3012G

Winstar Solution 6040-ET

840003208436537 99%RHA-I
55K GTPI +2890G +710NM
PTA +1254M +69F +.07%F +45P +.02%P 79R 4/21
PTA +6.7PL 2.66SCS +1.9DPR 1.5%DCE
PTA +1.45T +1.33UDC +.58FLC 78R 4/21
PTA +177FE +2.3FI 2.4%SCE

WINSTAR ZAZZLE 7562-ET

840003224449528 99%RHA-I
Born: November 16, 2020 • Herd No. 7562
7K GTPI +2956G +828NM +872CM\$
PTA +909M +96F +.21%F +51P +.08%P 73R 4/21
PTA +5.9PL 2.71SCS +.4DPR 1.3%DCE
PTA +1.06T +1.52UDC +.23FLC 72R 4/21
PTA +236FE +0.6FI 1.9%SCE +147CFP
PTA +2.8LIV +2.1 MAST
-18 FEED SAVED A2A2 AB

Fustead S-S-I Solution-ET

840003139490455 99%RHA-I *TR *TP *TC *TY *TV *TL
PTA +1293M +78F +40P 93R 4/21
PTA +.80T +.95UDC +.83FLC GTPI +2735G
Winstar Guarantee 4597-ET
840003146120795 99%RHA-I Good Plus-83
GTPI +2721G
1-11 3x 290d 20840 3.8 801 3.5 726

3rd-12th Dams

Triplecrown JW Ofest 142-ET VG-87 VG-MS
2-01 2x 365d 34370 3.8 1291 3.3 1130
S-S-I Moonry Myesha 9071-ET VG-85 DOM
2-01 2x 365d 33260 4.0 1330 3.5 1152
S-S-I Bookem Modesto 7269-ET VG-87 DOM
3-03 2x 305d 25995 3.8 982 3.5 909
Royalne Shot Mindy 2079-ET VG-86 DOM
2-02 2x 365d 34589 4.3 1489 3.3 1148
Seagull-Bay Oman Mirror-ET VG-86 VG-MS DOM
3-00 2x 365d 36430 4.4 1606 3.6 1304
Seagull-Bay Manat Mirage-ET EX-90 GMD DOM
3-06 2x 365d 35900 3.8 1364 3.4 1229
Lynmead Celsius Minnow-ET EX-91 2E GMD DOM
Life: 255910 3.7 9446 3.3 8481
CMV Melwood Mindy-ET VG-85 GMD DOM
Briarpatch-R Misty-ET VG-85 GMD DOM
Rilara Mars Las Ravena EX-91 GMD DOM



NO-FLA STOIC ANNE 40873-ET VG-86 VG-MS
3RD DAM OF LOT 20G

20G

WINSTAR GENETICS LLC
1470 N 750 E
SHELLEY, ID 83274
208-221-0904
TRIPLECROWNGENETICS@GMAIL.COM

WINSTAR CHASE 7631-ET

840003224449597 99%RHA-I
Born: December 27, 2020 • Herd No. 7631
55K GTPI +2927G +822NM +848CMS
PTA +1299M +99F +.17%F +51P +.04%P 76R 4/21
PTA +5.8PL 2.70SCS -1.0DPR 2.0%DCE
PTA +.71T +1.14UDC +.81FLC 73R 4/21
PTA +266FE +0.0FI 2.1%SCE +150CFP
PTA +2.2LIV +1.1 MAST
+208 FEED SAVED A1A2 BB

Same family as
Winstar Maserati-P-ET *PO GTPI +3102

Berryridge SSI Sol Chase-ET

840003150899574 99%RHA-I *TR *TP *TC *TY *TV *TV *TL
PTA +883M +81F +39P 79R 4/21
PTA +5.6PL 2.71SCS +.2DPR 1.8%DCE
PTA +1.26T +1.59UDC +.92FLC 78R 4/21
GTPI +2841G

Winstar Crimson 5528-ET

840003203025064 99%RHA-I Good Plus-81 @ 2-04
20K GTPI +2825G +779NM
PTA +1104M +.110F +.23%F +51P +.06%P 78R 4/21
PTA +4.5PL 2.76SCS -1.0DPR 2.3%DCE
PTA -.06T -.01UDC +.34FLC 74R 4/21
Fresh: October 24, 2020
1-10 3x 202d 16240 5.0 819 3.5 566 RIP
Same Family as Crimson 5528-ET
Winstar Mendel 6840-ET GTPI +3063

ABS Crimson-ET

840003141494296 99%RHA-I *TR *TC *TY *TV *TL
PTA +1393M +107F +52P 90R 4/21
PTA +.04T -.20UDC +.49FLC GTPI +2880G
Seagull-Bay Allegra-ET
840003138735830 98%RHA-I *TR *TP *TC *TL
19K GTPI +2624G
2-01 3x 322d 30670 3.6 1101 3.1 957

3rd Dam

No-Fla Stoic Anne 40873-ET VG-86 VG-MS
3-05 2x 305d 27820 3.6 1011 3.3 925

4th Dam

No-Fla Spersire 36193-TW-ET GP-83 VG-MS
4-00 2x 305d 32240 4.1 1322 3.3 1059
1-11 2x 312d 29844 3.3 992 3.1 923

5th Dam

No-Fla Massey 30194-TW VG-85
3-06 2x 305d 30810 3.6 1114 3.4 1043
2-01 2x 365d 26990 3.7 1010 3.4 920

6th Dam

No-Fla Oman Liana 21974 VG-85 VG-MS
3-01 2x 305d 22540 4.8 1087 3.7 844
4-03 2x 305d 22300 4.7 1091 3.7 862



KINGS-RANSOM SSHT DAVERA-ET EX-91 EX-MS
3RD DAM OF LOT 21G

21G

KINGS-RANSOM FARM LLC
311 KING ROAD
SCHUYLERVILLE, NY 12871
518-695-9245
JEFF: 518-791-2876
JKINGKRF@GMAIL.COM

Sandy-Valley R Conway-ET

840003148929379 99%RHA-I *TR *TP *TC *TY *TV *TL
PTA +666M +105F +50P 78R 4/21
PTA +4.6PL 2.84SCS +1.3DPR 2.5%DCE
PTA +1.36T +1.35UDC +.46FLC 76R 4/21
GTPI +2952G

Kings-Ransom Legac Dozer-ET

840003201670278 99%RHA-I *TR *TC *TL
19K GTPI +2871G 745NM
PTA +1266M +109F +.21%F +51P +.04%P 76R 4/21
PTA +3.9PL 2.81SCS -1.2DPR 2.3%DCE
PTA +1.28T +.93UDC +.08FLC 76R 4/21
PTA +259FE -0.2FI 2.5%SCE
Due: June 9, 2021

KINGS-RANSOM CONWAY DICE-ET

840003217449350 99%RHA-I
Born: January 8, 2021 • Herd No. 2252
36K GTPI +2938G +818NM +852CM\$
PTA +908M +104F +.24%F +45P +.06%P 75R 4/21
PTA +5.5PL 2.75SCS +.6DPR 1.9%DCE
PTA +1.05T +1.43UDC +.36FLC 72R 4/21
PTA +261FE +0.9FI 2.2%SCE +149CFP
+194 FEED SAVED +1.6LIV A2A2 AB

Pine-Tree CW Legacy-ET

840003142332722 99%RHA-I *TR *TP *TC *TY *TV *TL
PTA +895M +89F +44P 82R 4/21
PTA +.43T +1.20UDC -.36FLC GTPI +2919G
Kings-Ransom Imax Dazera-ET
840003146394525 99%RHA-I VG-85 VG-MS @ 2-10
19K GTPI +2684G
2-05 3x 365d 25890 5.0 1303 3.4 873

3rd Dam

Kings-Ransom Ssht Davera-ET EX-91 EX-MS

4-02 3x 365d 33550 4.3 1427 3.3 1114
3-03 3x 286d 29620 3.8 1124 3.1 924

4th Dam

Kings-Ransom Oak Diana-ET

5th Dam

Kings-Ransom Dorc Dextra-ET EX-94 2E DOM

4-08 3x 365d 40270 3.7 1492 3.1 1236
Life: 1788d 168750 4.0 6670 3.1 5250

6th Dam

Kings-Ransom Baxter Dolly VG-88 DOM

5-10 2x 365d 26990 3.6 967 3.1 825

7th Dam

Pen-Col Mitoto Dima-ET VG-88 GMD DOM

7-02 2x 365d 45430 3.8 1723 3.1 1411
Life: 193470 3.9 7523 3.0 5880

8th Dam

Pen-Col Commotion Deanna EX-91 2E GMD DOM

5-00 2x 365d 36060 4.8 1730 3.2 1167
Life: 105370 4.6 4890 3.4 3635

Pen-Col Mascot Deanna-ET EX-91 GMD DOM

5-01 2x 365d 33920 3.7 1252 3.6 1210

Pen-Col-A Cleitus Dawn-ET VG-87 GMD DOM

2-10 2x 365d 34849 3.0 1055 3.0 1057

Pen-Col Conductor Devine VG-87 GMD DOM

1-10 2x 365d 27104 4.2 1142

Pen-Col Wayne Deena VG-88 GMD DOM

3-00 2x 365d 32226 4.1 1328

Pen-Col Elevation Destiny VG-87 GMD

6-11 2x 365d 30092 4.3 1304

Life: 118226 3.9 4620

Inka Whirhill Pabst Della EX-90 3E GMD

9-03 2x 365d 32088 3.8 1213

Life: 252969 3.8 9738



HOLLERMANN MAXIMUS 2115-ET
DAM OF LOT 22G

22G

SHAWN HOLLERMANN
18200 DUNLIN ROAD
BURTRUM, MN 56318
320-760-1177
SHAWNHOLLERMANN@YAHOO.COM

Hollermann Maximus 2115-ET

840003220452023 99%RHA-I *TR *TP *TC *TL
36K GTPI +3015G +851NM +865CM\$
PTA +1632M +106F +.15%F +56P +.02%P 76R 4/21
PTA +5.2PL 2.89SCS +.4DPR 1.5%DCE
PTA +1.43T +1.65UDC +.46FLC 73R 4/21
PTA +272FE +1.0FI 1.9%SCE +162CFP
+87 FEED SAVED A1A2 AE

- #6 GTPI Maximus daughter
- Top 150 GTPI available beifers in the breed

IVF SESSION FROM MAXIMUS 2115

**Buyer is purchasing rights to control the next IVF session(s). Buyer is guaranteed IVF sessions until a minimum of 8 #1 or #2 IVF embryos are produced. Embryo grades are determined at the time of transfer if fresh embryos or at time of freezing if freezing is requested by buyer. Buyer keeps all resulting embryos from these controlled IVF sessions. Buyer is responsible for all costs of the aspiration and mating sire decisions.*

RMD-Dotterer SSI Maximus-ET

840003147223744 99%RHA-I *TR *TP *TC *TY *TV *TL
PTA +1218M +97F +56P 80R 4/21
PTA +5.4PL 2.97SCS +.1DPR 1.9%DCE
PTA +.79T +1.48UDC +.37FLC 79-R 4/21
GTPI +2930G

Trifecta M 18434-ET

840003206235082 99%RHA-I
19K GTPI +2901G +780NM
PTA +1955M +103F +.09%F +51P -.03%P 78R 4/21
PTA +5.1PL 2.83SCS -.9DPT 2.1%DCE
PTA +1.41T +.92UDC +.89FLC 75R 4/21
PTA +251FE -.03FI 2.1%SCE

"Due July 2, 2021"

3rd Dam

Trifecta R Outtake-ET VG-86 VG-MS

4th Dam

Trifecta M Rhianna VG-88 VG-MS

5th Dam

Den-K Massey Melody 1167 VG-86 VG-MS

6th Dam

Den-K Bookem Brooke 524 VG-88 VG-MS

6-01 2x 334d 31910 3.5 1128 3.4 1069

Life: 139530 3.5 4880 3.5 4875

7th Dam

Den-K Alexander Darla VG-85 VG-MS

5-03 2x 305d 31310 3.7 1172 3.3 1020

Life: 120040 3.9 4718 3.3 3984

8th Dam

Den-K CT Marion Madeline GP-83 VG-MS

9th-14th Dams

Den-K Durham Good Time VG-87 GMD DOM

3-00 2x 34890 3.4 1189 3.2 1112

Life: 105980 3.3 3497 3.2 3368

Den-K Startmor Good Time-ET VG-88 GMD DOM

6-03 2x 365d 38910 3.7 1430 3.2 1262

Life: 158820 3.6 5774 3.3 5238

Den-K Tong Bea-TW VG-85 GMD DOM

3-03 2x 305d 28080 4.3 1201 3.3 937

Den-K Rotate Bea-ET EX-90 GMD DOM

4-03 2x 305d 28560 4.1 1183 3.2 901

Den-K Mars Marie EX-90 2E GMD DOM

Life: 141670 3.4 4881 3.0 2763

Jo-Glo Gay Marie VG-86



WINSTAR ACHIEVER MODEL-ET VG-85 VG-MS @ 2-09
2ND DAM OF LOT 23G



TRIPLECROWN JW OFEST 142-ET VG-87 VG-MS
3RD DAM OF LOT 23G

23G

WINSTAR GENETICS LLC
1470 N 750 E
SHELLEY, ID 83274
208-221-0904
TRIPLECROWNGENETICS@GMAIL.COM

Winstar Entity 6411-ET

840003210555107 99%RHA-I
36K GTPI +2954G +872NM +912CM\$
PTA +711M +120F +.32%F +43P +.07%F 77R 4/21
PTA +5.5PL 2.76SCS -.5DPR 2.0%DCE
PTA +.92T +.93UDC +1.10FLC 75R 4/21
PTA +270FE -0.3FI 1.9%SCF +163CFP
PTA +2.9LIV +2.1 MAST
+78 FEED SAVED A1A2 BE

- #4 CM\$ Entity daughter

Her son

Winstar Maxwell-P-ET GTPI +3154

- #1 High Ranking young bull-May 2021 List
- 4 Sons over +3023 GTPI

IVF SESSION FROM ENTITY 6411

**Buyer is purchasing rights to control the next IVF session(s). Buyer is guaranteed IVF sessions until a minimum of 8 #1 or #2 IVF embryos are produced. Embryo grades are determined at the time of transfer if fresh embryos or at time of freezing if freezing is requested by buyer. Buyer keeps all resulting embryos from these controlled IVF sessions. Buyer is responsible for all costs of the aspiration and mating sire decisions.*

Denovo 8084 Entity-ET

840003141494670 99%RHA-I *TR *TC *TY *TV *TL
PTA +1157M +101F +50P 80R 4/21
PTA +5.3PL 2.85SCS +.0DPR 1.6%DCE
PTA +.39T +.79UDC +.62FLC 78R 4/21
GTPI +2866G

Winstar Achiever Model-ET

840003146056158 Very Good-85 VG-MS @ 2-09
20K GTPI +2879G +807NM
PTA +382M +124F +38%F +35P +.08%P 82R 4/21
PTA +3.6PL 2.79SCS -1.4DPR 1.7%DCE
PTA +1.13T +1.12UDC +1.01FLC 82R 4/21
PTA +272FE -1.1FI 1.9%SCF
2-04 3x 191d 15550 6.3 979 3.4 526 RIP

3rd Dam

Triplecrown JW Ofest 142-ET VG-87 VG-MS DOM
2-01 2x 365d 34370 3.8 1291 3.3 1130

4th Dam

S-S-I Moonry Myesha 9071-ET VG-85 DOM
2-01 2x 365d 33260 4.0 1330 3.5 1152

5th Dam

S-S-I Bookem Modesto 7269-ET VG-87 DOM
3-03 2x 305d 25995 3.8 982 3.5 909

6th Dam

Royalne Shot Mindy 2079-ET VG-86 DOM
2-02 2x 365d 34589 4.3 1489 3.3 1148

7th Dam

Seagull-Bay Oman Mirror-ET VG-86 VG-MS DOM
3-00 2x 365d 36430 4.4 1606 3.6 1304

8th Dam

Seagull-Bay Manat Mirage-ET EX-90 GMD DOM
3-06 2x 365d 35900 3.8 1364 3.4 1229

9th-12th Dams

Lynmead Celsius Minnow-ET EX-91 2E GMD DOM
4-10 2x 365d 49550 3.7 1857 3.2 1592

Life: 255910 3.7 9446 3.3 8481

CMV Melwood Mindy-ET VG-85 GMD DOM
4-01 2x 365d 36341 3.6 1305 3.4 1239

Briarpatch-R Misty-ET VG-85 GMD DOM
2-02 2x 365d 24680 4.8 1176 3.1 776

Rilara Mars Las Ravena EX-91 GMD DOM
4-03 2x 305d 29030 4.6 1329



CAL-ROY-AI JENNIE 4713-ET VG-87 VG-MS
3RD DAM OF LOT 24G

24G

TERRA LINDA DAIRY & CAL-ROY-AL PARTNERS
C/O MIKE SANTOS, JR
4433 AVENUE 232
TULARE, CA 93274
559-358-5345
OOMIKIE@AOL.COM

Terra-Calroy Zazzl Jenny-ET

840003215568849 99%RHA*I *TR *TP *TC *TL
36K GTPI +2981G +867NM +906CM\$
PTA +918M +110F +.26% +49P +.07% 75R 4/21
PTA +5.1PL 2.78SCS -.9DPR 2.3%DCE
PTA +1.33T +1.84UDC +.28FLC 73R 4/21
PTA +278FE -0.5FI 1.9%SCE
+198 FEED SAVED +3.1LIV A1A2 BB

"Same family as Yoda-
Huge butterfat numbers"

IVF SESSION FROM JENNY

**Buyer is purchasing rights to control the next IVF session(s). Buyer is guaranteed IVF sessions until a minimum of 8 #1 or #2 IVF embryos are produced. Embryo grades are determined at the time of transfer if fresh embryos or at time of freezing if freezing is requested by buyer. Buyer keeps all resulting embryos from these controlled IVF sessions. Buyer is responsible for all costs of the aspiration and mating sire decisions.*

Peak Altazazzle-ET

840003200824445 99%RHA-I *TR *TP *TC *TV *TL
PTA +1074M +109F +57P 79R 4/21
PTA +5.9PL 2.76SCS +.1DPR 1.7%DCE
PTA +1.15T +1.37UDC -.15FLC 78R 4/21
GTPI +3012G

Cal-Roy-AI Tahiti 10346-ET

840003204988 99%RHA-I *TR *TP *TC *TL
19K GTPI +2817G +726NM
PTA +78M +103F +.27%F +38P +0.6%P 76R 4/21
PTA +3.6PL 2.94SCS -.2DPR 2.7%DCE
PTA +.97T +1.28UDC +.19FLC 76R 4/21
PTA +245FE +0.4FI 2.0%SCE

3rd Dam

Cal-Roy-AI Jennie 4713-ET VG-87 VG-MS
2-01 3x 365d 33600 4.1 1362 3.2 1066

4th Dam

Hol-Star Baxter Liner Teroka-ET

5th Dam

Hol-Star Baxter Terre-ET VG-85 VG-MS DOM
2-02 2x 365d 32130 4.5 1455 3.2 1039

6th Dam

Hol-Star Outside Terree-ET EX-90 EX-MS DOM
2-00 2x 365d 31820 4.1 1310 3.3 1051

Life: 122350 3.7 4573 3.3 4054

7th Dam

Hol-Star Teary Durham EX-90 EX-MS DOM
5-01 2x 365d 42310 4.0 1712 3.4 1448

Life: 122630 3.6 4448 3.5 4257

8th Dam

Hol-Star Formation Teacup VG-86
2-03 2x 305d 25160 3.5 882 3.0 767

9th Dam

Hol-Star Emory Tease VG-87 VG-MS
6-07 2x 365d 34840 3.0 1062 3.1 1076

Life: 142550 3.2 4560 3.0 4280

10th Dam

Hol-Star Tesk Jee VG-88 VG-MS
6-05 2x 305d 27220 3.4 917 3.1 857
Life: 109840 3.3 3615 3.1 3421



DANHOF RENEGADE DORA-ET VG-86 @ 2YRS
2ND DAM OF LOT 25G

25G

TERRA LINDA DAIRY
C/O MIKE SANTOS, JR
4433 AVENUE 232
TULARE, CA 93274
559-358-5345
OOMIKIE@AOL.COM

Terra-Linda Zazzle Dixie-ET

840003215568838 99%RHA-I *TR *TP *TC *TL
36K GTPI +2978G +842NM +855CM\$
PTA +1977M +88F +.04%F +65P +.01%P 75R 4/21
PTA +6.3PL 2.84SCS +.3DPR 1.9%DCE
PTA +.98T +1.31UDC +.52FLC 72R 4/21
PTA +276FE +0.9FI 1.9%SCE +153CFP
+233 FEED SAVED +1.7LIV A1A2 AB

IVF SESSION FROM DIXIE

**Buyer is purchasing rights to control the next IVF session(s). Buyer is guaranteed IVF sessions until a minimum of 8 #1 or #2 IVF embryos are produced. Embryo grades are determined at the time of transfer if fresh embryos or at time of freezing if freezing is requested by buyer. Buyer keeps all resulting embryos from these controlled IVF sessions. Buyer is responsible for all costs of the aspiration and mating sire decisions.*

Peak Altazazzle-ET

840003200824445 99%RHA-I *TR *TP *TC *TV *TL
PTA +1074M +109F +57P 79R 4/21
PTA +5.9PL 2.76SCS +.1DPR 1.7%DCE
PTA +1.15T +1.37UDC -.15FLC 78R 4/21
GTPI +3012G

Danhof Renegade Dora-ET

840003204062514 99%RHA-I VG-86 @ 2Yrs*TR *TP *TC *TL
19K GTPI +2867G +712M
PTA +1770M +98F +.10%F +62P +.02%P 77R 4/21
PTA +3.9PL 2.80SCS -1.5DPR 2.9%DCE
PTA +1.31T +1.77UDC +.45FLC 74R 4/21
PTA +247FE -1.0FI 3.1%SCE
Fresh and Milking 132#
"Looks amazing, will be scored in June"

3rd Dam

Vanden-Berge Frazled 826-ET VG-88 EX-MS
2-01 3x 365d 36950 4.4 1623 3.1 1153

4th Dam

Vanden-Berge D Sshot 404-ET VG-86 VG-MS
2-00 3x 335d 29410 3.7 1100 3.1 906

5th Dam

Dias&Dias Mogul 3027 EX-90 EX-MS 2E DOM
2-00 3x 365d 31690 3.4 1069 3.0 945
Life: 1318d 110960 3.7 4109 3.1 3417



VATLAND SILVER LILY 4377 VG-87 EX-MS
4TH DAM OF LOT 26G

26G

JOSH VATLAND
208 NELSON CT
CALEDONIA, MN 55921
507-450-9137
HENDELFARMS@GMAIL.COM

Vatland Taos Lexy 5537-ET

840003205063595 99%RHA-I
7K GTPI +2968G +858NM +893CM\$
PTA +1720M +105F +.13%F +70P +.06%P 73R 4/21
PTA +6.0PL 2.78SCS -.1DPR 1.8%DCE
PTA +.67T +.33UDC +.33FLC 70R 4/21
PTA +288FE -0.1FI 2.4%SCE +175CFP
+26 FEED SAVED +2.3LIV A1A2 BB

IVF SESSION FROM LEXY 5537

**Buyer is purchasing rights to control the next IVF session(s). Buyer is guaranteed IVF sessions until a minimum of 8 #1 or #2 IVF embryos are produced. Embryo grades are determined at the time of transfer if fresh embryos or at time of freezing if freezing is requested by buyer. Buyer keeps all resulting embryos from these controlled IVF sessions. Buyer is responsible for all costs of the aspiration and mating sire decisions.*

Leaninghouse Taos-ET

840003151003682 99%RHA-I *TR *TP *TC *TY *TV *TL
PTA +1247M +72F +57{ 78R 4/21
PTA +5.7PL 2.73SCS +3.0DPR 2.1%DCE
PTA +1.14T +1.14UDC +.15FLC 75R 4/21
GTPI +2906G

Vatland Crimson 5138-ET

840003205063196 99%RHA-I *TR *TC *TL
19K GTPI +2984G +903NM
PTA +989M +110F +.25%F +48P +.06%P 78R 4/21
PTA +6.8PL 2.72SCS +.5DPR 1.4%DCE
PTA +.48T +.51UDC +1.05FLC 75R 4/21
PTA +270FE +0.7FI 1.8%SCE

"Fresh May 5th and looks really good"

3rd Dam

Vatland Granite Lana4722-ET GP-83 @ 2-05

1-11 2x 319d 23780 4.7 1113 3.3 790

4th Dam

Vatland Silver Lily 4377 VG-87 EX-MS

3-03 2x 365d 36780 4.7 1726 3.5 1281

2-01 2x 329d 23040 4.4 1018 3.5 799

5th Dam

Tri-Cal Robust Lana 3302-ET VG-88 EX-MS DOM

6-09 2x 365d 35620 4.4 1558 3.4 1201

Life: 206130 4.2 8660 3.3 6895

6th Dam

Straussdale Alton Lana-ET VG-85 GMD

2-02 2x 365d 35590 3.8 1350 3.0 1070

7th-12th Dams

Straussdale B Outside Lizzy EX-90 GMD DOM

1-11 2x 365d 34520 3.3 1342 3.1 1077

Straussdale B Durham Lizza EX-92 2E GMD DOM

3-02 2x 365d 34360 3.6 1235 3.3 1147

Life: 141710 3.6 5153 3.3 4619

Straussdale Rud Lou Lou-ET VG-86 GMD

3-10 2x 365d 32590 3.7 1218 3.3 1067

Beslea Astro Jet Lexis EX-91 2E

6-01 2x 364d 32820 3.6 1190 3.0 988

Life: 144591 3.6 5149 3.0 4292

Beslea Sensation Flower VG-85-CAN

4-03 2x 348d 22463 3.3 734 2.9 653

Cationdale Super Meg VG-85-CAN

7-09 2x 352d 21032 3.1 659 2.9 615

Life: 119822 3.3 3920 3.0 2877



SANDY-VALLEY MORGAN ERA-ET GP-83 GMD DOM
3RD DAM OF LOT 27G

27G

FIT GENETICS
261 HOUSE LANE
ELIZABETHTOWN, KY 42701
859-699-2998
FITDAIRYGENETICS@GMAIL.COM

Pine-Tree Bigdata-ET

840003208359865 99%RHA-I *TR *TP *TC *TL
36K GTPI +2906G +873NM +875CMS
PTA +1919M +101F +.09%F +57P -.01%P 77R 4/21
PTA +6.2PL 2.85SCS -.6DPR 1.6%DCE
PTA +.33T +.72UDC -.36FLC 76R 4/21
PTA +294FE +0.3FI 1.5%SCE +158CFP
+340 FEED SAVED +3.4LIV A2A2 AB
• Outcross to most popular bloodlines!

IVF SESSION

*Buyer is purchasing rights to control the next IVF session(s). Buyer is guaranteed IVF sessions until a minimum of 8 #1 or #2 IVF embryos are produced. Embryo grades are determined at the time of transfer if fresh embryos or at time of freezing if freezing is requested by buyer. Buyer keeps all resulting embryos from these controlled IVF sessions. Buyer is responsible for all costs of the aspiration and mating sire decisions.

Delicious Charl Yis-ET

840003146617313 99%RHA-NA *TC *TY *TV *TL
PTA +1274M +79F +49P 80R 4/21
PTA +6.3PL 2.77SCS +2.0DPR 1.5%DCE
PTA +1.01T +1.47UDC -.11FLC 78R 4/21
GTPI +2939G

Pine-Tree Era Achie 7593-ET

840003139672579 99%RHA-I GP-82 *TR *TC *TL
19K GTPI +2844G +847NM
PTA +1283M +113F +.22%F +49P +.03%P 85R 4/21
PTA +5.5PL 2.78SCS -1.3DPR 1.9%DCE
PTA -.07T +.15UDC +.10FLC 83R 4/21
1-10 3x 365d 35130 5.0 1758 3.1 1084

3rd-12th Dams

Sandy-Valley Morgan Era-ET GP-83 GMD DOM
2-02 2x 365d 34790 4.2 1450 3.4 1192
Sandy-Valley Rbs Emerald-ET VG-88 GMD
3-11 2x 348d 42010 4.2 1771 3.1 1316
Life: 184897 4.1 7552 3.2 5988
Sandy-Valley Plane Sapphire VG-87 VG-MS GMD
2-00 2x 365d 39130 3.3 1301 2.8 1101
Sandy-Valley Bolt Sheila-ET EX-90
2-02 2x 365d 44790 3.6 1607 2.9 1294
Sandy-Valley Forbid Sully VG-87 VG-MS GMD
2-03 2x 365d 35110 3.7 1310 3.1 1095
Orthoapple Marshall Alia-ET VG-89 GMD DOM
2-04 2x 365d 36210 4.4 1605 3.2 1154
Regancrest-JB Tatum-ET VG-87 VG-MS DOM
2-04 2x 365d 32682 3.6 1163 3.2 1059
Regancrest Tesk Della EX-90 EX-MS GMD DOM
5-11 2x 365d 35510 3.5 1234 3.2 1134
• Nom. Global Cow of the Year 2006
• Dam of Die-Hard: 1.75M units sold!
Snow-N Denises Dellia EX-95 2E GMD DOM
7-06 2x 365d 35610 4.0 1431 3.1 1103
Life: 2558d 180240 3.9 7108 3.4 6065
• Grand Champion & B U Spring Nat/WI 1991
• Res Champion & B U Spring Nat/WI 1993
Snow-N Dorys Denise EX-90 2E GMD DOM
5-09 2x 365d 33350 3.8 1256 2.9 975
Life: 1604d 114010 3.6 4153 3.0 3432



CHERRYPENCOL LEE-ET VG-88 VG-MS @ 2-11
2ND DAM OF LOT 28G

28G

RICK & TOM SIMON
10644 CEMETERY ROAD
FARLEY, IA 52046
563-599-9183

Cherrypencol L Lavender-ET

840003208410661 99%RHA-I *TR *TP *TC *TL
19K GTPI +2984G +821NM +873CM\$
PTA +605M +87F +.22%F +46P +.09%P 76R 4/21
PTA +6.3PL 2.66SCS +1.1DPR 2.1%DCE
PTA +1.35T +1.92UDC +.55FLC 75R 4/21
PTA 226FE +1.7FI 2.2%SCE +133CFP
PTA +104 FEED SAVED +3.0 LIV A1A2 AB

"Last two IVF sessions resulted in 15 & 16 embryos"
First Daughter of Lavender to sell

Cherrypencol C 6055-ET GTPI +3038

• Sold for \$150,000

IVF SESSION

*Buyer is purchasing rights to control the next IVF session(s). Buyer is guaranteed IVF sessions until a minimum of 8 #1 or #2 IVF embryos are produced. Embryo grades are determined at the time of transfer if fresh embryos or at time of freezing if freezing is requested by buyer. Buyer keeps all resulting embryos from these controlled IVF sessions. Buyer is responsible for all costs of the aspiration and mating sire decisions.

Pine-Tree CW Legacy-ET

840003142332722 99%RHA-I *TR *TP *TC *TY *TV *TL
PTA +895M +89F +44P 82R 4/21
PTA +7.4PL 2.54SCS +1.2DPR 2.6%DCE
PTA +.43T +1.20UDC -.36FLC 80R 4/21
GTPI +2919G

Cherrypencol Lee-ET

840003138333234 99%RHA-I VG-88 VG-MS @ 2-11
19K GTPI +2846G +686NM
PTA +801M +77F +.16%F +48P .08%P 81R 4/21
PTA +4.0PL 3.00SCS +.3DPR 1.0%DCE
PTA +1.62T +1.92UDC +.68FLC 81R 4/21
2-04 2x 178d 14272 5.0 718 3.5 498 RIP

"10 offspring over +2900 GTPI"

3rd-15th Dams

Cherry-Acres Jedi Lauri-ET VG-85 VG-MS
4-00 3x 314d 31140 3.5 1083 3.4 1049 RIP
Ms TCF Cherry-Acres Lori-ET VG-87 DOM
4-05 305d 29550 4.0 1183 3.2 933
Life: 105880 4.4 4673 3.4 3650
Tiger-Lily Uno Leah-ET VG-87 VG-MS
3-02 3x 341d 31990 4.5 1425 3.4 1071
Tiger-Lily Planet Limbo VG-85 VG-MS DOM
4-02 2x 365d 35750 3.7 1338 3.3 1193
Tiger-Lily Bret Lonnie GP-82 VG-MS
3-03 2x 338d 29440 4.2 1246 3.3 979
Tiger-Lily Magna Lucy-ET GP-82
2-02 2x 365d 30070 3.7 1123 3.3 995
B-Y-U Addison Leora-ET VG-86 GMD DOM
3-11 2x 365d 37550 3.9 1458 3.4 1291
Life: 1542d 130140 3.7 4781 3.4 4403
Glen-Toctin Win Loretta-ET VG-85 GMD DOM
2-01 2x 305d 29380 3.4 1002 3.2 946
Unicorn Celsius Lei-ET VG-86 GMD DOM
2-00 2x 365d 27840 4.5 1240 3.6 1001
Unicorn Blackstar Lilly VG-87 GMD DOM
2-00 2x 365d 29150 4.0 1157 3.3 974
Catocin Melwood Loni-ET VG-87 GMD
2-00 2x 365d 26760 4.3 1162 3.5 945
Unicorn Lucky Lynn-ET VG-85 GMD
5-06 2x 365d 37580 3.5 1320 3.2 1190
Unicorn Chairman Lynn EX-90 GMD
7-02 2x 365d 36990 3.8 1416 3.2 1187



FARNEAR-TBR-BH CANDI-ET VG-86
4TH DAM OF LOT 29G

3rd-14th Dams

SDG-Krull Sdg Dm Cami-ET VG-88 VG-MS

3-01 2x 305d 33880 4.1 1389 3.1 1040

2-00 2x 343d 29760 4.0 1205 3.2 954

Farnear-Tbr-Bh Candi-ET VG-86

2-01 2x 220d 15936 4.4 702 3.4 537 Inc

Farnear-Tbr-Bh Casher-ET GP-83 VG-MS

2-08 2x 365d 28210 5.4 1534 3.7 1047

Ms Chassity Goldwyn Cash-ET VG-89 1*

2-04 2x 365d 39374 4.3 1700 3.3 1296

Regancrest S Chassity-ET EX-92 GMD DOM

Life: 1071d 105520 4.2 4383 2.8 2959

• *Global Cow of Year 2011*

• *Sold for \$1,500,000 as a package Int'l Intrigue 2009*

Dam of

Mr Chassity Gold Chip & Mr Chassity Colt 45

Regancrest Cinderella-ET EX-92 EEEEE 2E GMD DOM

5-00 2x 365d 34220 4.1 1418 3.1 1074

2-05 2x 365d 32300 4.4 1437 3.2 1029

• *1st Sr 3-Yr-Old Cow Midwest Sprg/Nat 2007*

• *1st Sr 2-Yr-Old Cow Mideast Fall/Nat 2006*

Regancrest-PR Barbie-ET EX-92 GMD DOM

2-06 2x 365d 31690 3.9 1237 3.3 1050

• *HM All-American Jr 3-Yr-Old Cow 2004*

Regancrest Juror Brina-ET EX-92 EEEVE GMD

4-04 2x 365d 40640 3.6 1478 3.0 1217

• *Res Grand Champion, IA State Fair 2000*

• *Res Grand Champion, IA State Show 2002*

Regancrest Aerostar Bert-ET EX-90 GMD DOM

5-05 2x 365d 37790 3.6 1357 3.2 1215

Life: 4 Lact 109350 3.7 4030 3.3 3556

Regancrest Mark Chairman Bea EX-91 2E GMD DOM

7-09 2x 365d 33630 3.8 1278 3.1 1052

Life: 2036d 140130 4.1 5711 3.3 4616

Regancrest Board Chairman Bea EX-90 EX-MS

5-09 2x 365d 26010 4.1 1059 3.4 884

Regancrest Apache Standout Bea VG-86 EX-MS

4-10 2x 320d 19070 4.0 766

Life: 2432d 131940 3.6 4744

29G

BON HOMME HUTTERIAN BRETHERN, INC.
C/O JOEL WALDNER
31230 COLONY ROAD
TABOR, SD 57063
605-857-0440
DAIRY@BONHOMMEHB.COM

BHC Legacy 3553-ET

840003220109852 99%RHA-I *TR *TC *TL
36K GTPI +2962G +821NM +835CM\$
PTA +2098M +89F +.03%F +69P +.01%P 76R 4/21
PTA +6.8PL 2.84SCS +.3DPR 3.0%DCE
PTA +1.08T +1.15UDC +.28FLC 75R 4/21
PTA +270FE +0.9FI 2.1%SCE +158CFP
+103 FEED SAVED +0.4LIV A2A2 AB +988DWP\$

"Super high PTAM & PTAP"

"First three sessions resulted in 14, 13 & 15 oocytes"

IVF SESSION

**Buyer is purchasing rights to control the next IVF session(s). Buyer is guaranteed IVF sessions until a minimum of 8 #1 or #2 IVF embryos are produced. Embryo grades are determined at the time of transfer if fresh embryos or at time of freezing if freezing is requested by buyer. Buyer keeps all resulting embryos from these controlled IVF sessions. Buyer is responsible for all costs of the aspiration and mating sire decisions.*

Pine-Tree CW Legacy-ET

840003142332722 99%RHA-I *TR *TP *TC *TY *TV *TL
PTA +895M +89F +44P 82R 4/21
PTA +7.4PL 2.54SCS +1.2DPR 2.2%DCE
PTA +.43T +1.20UDC -.36FLC 80R 4/21
GTPI +2919G

Simple-Dreams 298 H2707-ET

840003143013321 *TR *TC *TL
19K GTPI +2720G +563NM
PTA +2013M +69F -.03%F +55P -.02%P 97R 4/21
PTA +3.6PL 2.97SCS -.6DPR 2.2%DCE
PTA +1.56T +1.28UDC +.80FLC 79R 4/21
PTA +204FE -.03FI 2.1%SCE
2-02 2x 305d 31600 3.5 1115 3.1 969
3-09 2x 66d 5525 3.3 185 3.2 175 RIP



TRIPLECROWN JW OFEST 142-ET VG-87 VG-MS
3RD DAM OF LOTS 30G & 19G

30G

WINSTAR GENETICS LLC
1470 N 750 E
SHELLEY, ID 83274
208-221-0904
TRIPLECROWNGENETICS@GMAIL.COM

WINSTAR ZAZZLE 7535-ET

840003224449501 99%RHA-I
Born: November 6, 2020 • Herd No. 7535
7K GTPI +2939G +806NM +853CM\$
PTA +486M +100F +.28%F +39P +.08%P 73R 4/21
PTA +6.3PL 2.60SCS +1.5DPR 1.4%DCE
PTA +1.09T +1.19UDC -.14FLC 72R 4/21
PTA +217FE +1.8FI 2.2%SCE +139CFP
PTA +1.8LIV +3.4 MAST
-52 FEED SAVED A1A2 AB

Peak Altazazzle-ET

840003200824445 99%RHA-I *TR *TP *TC *TV *TL
PTA +1074M +109F +57P 79R 4/21
PTA +5.9PL 2.76SCS +.1DPR 1.7%DCE
PTA +1.15T +1.37UDC -.15FLC 78R 4/21
GTPI +3012G

Winstar Solution 6040-ET

840003208436537 99%RHA-I
55K GTPI +2890G +710NM
PTA +1254M +69F +.07%F +45P +.02%P 79R 4/21
PTA +6.7PL 2.66SCS +1.9DPR 1.5%DCE
PTA +1.45T +1.33UDC +.58FLC 78R 4/21
PTA +177FE +2.3FI 2.4%SCE

Fustead S-S-I Solution-ET

840003139490455 99%RHA-I *TR *TP *TC *TY *TV *TL
PTA +1293M +78F +40P 93R 4/21
PTA +.80T +.95UDC +.83FLC GTPI +2735G

Winstar Guarantee 4597-ET

840003146120795 99%RHA-I Good Plus-83
GTPI +2721G

3rd-12th Dams

Triplecrown JW Ofest 142-ET VG-87 VG-MS
2-01 2x 365d 34370 3.8 1291 3.3 1130
S-S-I Moonry Myesha 9071-ET VG-85 DOM
2-01 2x 365d 33260 4.0 1330 3.5 1152
S-S-I Bookem Modesto 7269-ET VG-87 DOM
3-03 2x 305d 25995 3.8 982 3.5 909
Royalne Shot Mindy 2079-ET VG-86 DOM
2-02 2x 365d 34589 4.3 1489 3.3 1148
Seagull-Bay Oman Mirror-ET VG-86 VG-MS DOM
3-00 2x 365d 36430 4.4 1606 3.6 1304
Seagull-Bay Manat Mirage-ET EX-90 GMD DOM
3-06 2x 365d 35900 3.8 1364 3.4 1229
Lynmead Celsius Minnow-ET EX-91 2E GMD DOM
Life: 255910 3.7 9446 3.3 8481
CMV Melwood Mindy-ET VG-85 GMD DOM
Briarpatch-R Misty-ET VG-85 GMD DOM
Rilara Mars Las Ravena EX-91 GMD DOM



MIDAS-TOUCH HAROLDO 824 VG-85 VG-MS
2ND DAM OF LOT 31G

31G

MIDAS TOUCH HOLSTEINS
C/O DAVID DEAN KING
69 HALFWAY HOUSE ROAD
WADDINGTON, NY 13694
315-322-4162
DAVIDKING4444@GMAIL.COM

Fly-Higher Moonshiner-ET

840003150997170 99%RHA-I *TC *TP *TR
PTA +1892M +97F +73P 74R 4/21
PTA +7.7PL 2.67SCS +3.4DPR 3.4%DCE
PTA +2.70T +2.32UDC +1.90FLC 71R 4/21
GTPI +3011G

Midas-Touch Renegade Hia-ET

840003146981037 99%RHA-I
19K GTPI +2747G +611NM
PTA +663M +74F +.17%F +39P +.06%P 77R 4/21
PTA +4.3PL 2.85SCS +1.0DPR 2.5%DCE
PTA +1.39T +1.36UDC +.84FLC 75R 4/21

"Due June 21, 2021"

MIDAS-TOUCH HIGHMOON-ET

840003214488307
Born: December 28, 2020
GTPI +2930 +801NM +834CM\$
PTA +1216M +88F +0.14%F +53P +.05%P
PTA +6.1PL 2.74SCS +1.30DPR
PTA +.95T +1.19UDC +.30FLC
PTA +248FE +1.5FI +1.8%SCE +141CFP
+174 FEED SAVED +2.2LIV A2A2 AB

S-S-I PR Renegade-ET

840003142352961 99%RHA-I *TR *TP *TC *TV *TV *TL
PTA +978M +87F +52P 87R 4/21
PTA +1.20T +.96UDC +.90FLC GTPI +2853G
Midas-Touch Haroldo 824
840003141135059 Very Good-85 VG-MS @ 2-06
13K GTPI +2490G
1-10 3x 311d 24420 4.6 1112 3.1 756 RIP

3rd-12th Dams

OCD Reflector 3017-ET VG-85 VG-MS
2-11 3x 289d 26830 3.7 1000 3.1 831
2-00 3x 297d 21740 4.1 894 3.2 692
OCD Supersire Felisha-ET GP-83 DOM
3-06 3x 305d 35030 3.5 1221 3.1 1078
2-05 3x 332d 28820 3.9 1119 3.1 902
Lars-Acres Felices Fame-ET EX-91 EX-MS 2E DOM
4-03 3x 346d 28720 4.4 1266 3.3 947
Life: 1574d 116090 4.5 5185 3.5 4032
Markwell Durham Felice EX-92 EEEEE GMD DOM
3-10 2x 365d 33960 3.9 1330 3.3 1115
Markwell Outside Finesse-ET EX-90
3-05 2x 365d 37870 4.0 1502 3.2 1226
Life: 1463d 112630 4.1 4662 3.4 3782
MS Markwell Rudlp Rarity-ET VG-88 VG-MS
2-03 2x 365d 26080 3.9 1016 3.2 841
Markwell Thor Renee-ET VG-87-CAN 7*
2-02 2x 348d 27268 4.2 1153 3.8 1025
Markwell Bstar E Raven-ET 3E-95 GMD DOM
4-09 2x 365d 36610 4.3 1580 3.4 1255
Life: 2387d 160020 4.1 6623 3.6 5763
• 1st Aged Dry Cow Western Fall Natl 1997
• Finalist for "Queen of the Breed"
Markwell Mark Elite 4E-92 EX-MS GMD DOM
7-00 2x 365d 36230 3.9 1426 3.2 1165
Life: 3736d 211430 3.8 8108 3.6 7533
Rockalli Mars Emily 4E-94 EX-MS GMD DOM
6-03 2x 365d 26970 4.0 1081 3.2 853
Life: 3113d 182970 3.8 7016 3.5 6330

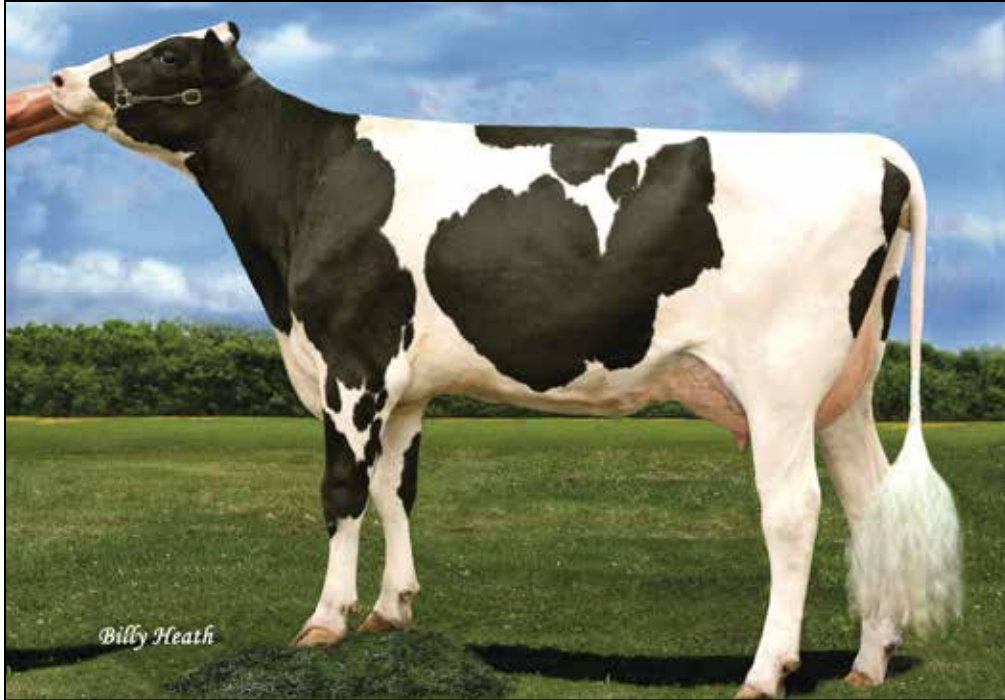

CHERRY-ACRES JEDI LAURI-ET VG-85 VG-MS @ 3-00
2ND DAM OF LOT 32G

32G

PEN-COL FARMS & HEMBURY FARMS LLC
C/O DENNIS WOLFF
PO VOX 528
MILLVILLE, PA 17846
570-380-3456
DWOLFF2008@GMAIL.COM
HEMBURY@WINDSTREAM.NET

Silverridge V Einstein-ET

12857528C 99%RHA-I *TR *TP *TC *TY *TV *TL
PTA +1000M +84F +53P +53P 79R 4/21
PTA +4.9PL 2.73SCS +.0DPR 2.6%DCE
PTA +1.27T +1.79UDC -.19FLC 78R 4/21
GTPI +2843G

Cherrypencol Luster-ET

840003201118938 99%RHA-I *TR *TP *TL
40K GTPI +2825G +701NM
PTA +1209M +50F +.01%F +51P +.05%P 78R 4/21
PTA +7.2PL 2.75SCS +2.4DPR 1.9%DCE
PTA +.99T +1.07UDC +.20FLC 76R 4/21
PTA +188FE +2.7FI 1.7%SCE
"Fresh and looks incredible"

CHERRYPENCOL E LUSTY-ET

840003208410736 99%RHA-I *TR *TP *TC *TL
Born: June 1, 2020 • Herd No. 823
36K GTPI +2929G +772NM +801CMS
PTA +1363M +75F +.08%F +56P +.05%P 75R 4/21
PTA +6.6PL 2.80SCS +1.3DPR 1.9%DCE
PTA +1.31T +1.41UDC +.53FLC 73R 4/21
PTA +229FE +1.5FI 1.9%SCE +131CFP
+136 FEED SAVED +3.2LIV A1A2 BB

*" +158 gRZG and has exported embryos
exported to Germany"*

De-Su Frazz Tahiti 14104-ET

840003141559498 99%RHA-I *TR *TP *TC *TY *TV *TL
PTA +1596M +88F +56P 86R 4/21
PTA +.93T +.94UDC -.13FLC GTPI +2835G

Cherry-Acres Jedi Lauri-ET

840003130708889 Very Good-85 VG-MS
12K GTPI +2675G
4-00 3x 314d 31140 3.5 1083 3.4 1049 RIP

3rd-14th Dams

Ms TCF Cherry-Acres Lori-ET VG-87 DOM

4-05 305d 29550 4.0 1183 3.2 933
Life: 105880 4.4 4673 3.4 3650

Tiger-Lily Uno Leah-ET VG-87 VG-MS

3-02 3x 341d 31990 4.5 1425 3.4 1071

Tiger-Lily Planet Limbo VG-85 VG-MS DOM

4-02 2x 365d 35750 3.7 1338 3.3 1193

Tiger-Lily Bret Lonnie GP-82 VG-MS

3-03 2x 338d 29440 4.2 1246 3.3 979

Tiger-Lily Magna Lucy-ET GP-82

2-02 2x 365d 30070 3.7 1123 3.3 995

B-Y-U Addison Leora-ET VG-86 GMD DOM

3-11 2x 365d 37550 3.9 1458 3.4 1291

Life: 1542d 130140 3.7 4781 3.4 4403

Glen-Toctin Win Loretta-ET VG-85 GMD DOM

2-01 2x 305d 29380 3.4 1002 3.2 946

Unicorn Celsius Lei-ET VG-86 GMD DOM

2-00 2x 365d 27840 4.5 1240 3.6 1001

Unicorn Blackstar Lilly VG-87 GMD DOM

2-00 2x 365d 29150 4.0 1157 3.3 974

Catocotin Melwood Loni-ET VG-87 GMD

2-00 2x 365d 26760 4.3 1162 3.5 945

Unicorn Lucky Lynn-ET VG-85 GMD

5-06 2x 365d 37580 3.5 1320 3.2 1190

Unicorn Chairman Lynn EX-90 GMD

7-02 2x 365d 36990 3.8 1416 3.2 1187



VIEW-HOME MRDIAN IOWA-ET VG-86 VG-MS DOM
3RD DAM OF LOT 33G

33G

JASON LAMOREAUX, KEVIN & JENNIFER DENNIS
11628 OLD BELDING ROAD NE
BELDING, MI 48809
616-822-0101
JLAMAUCION@GMAIL.COM

MS TWITCH 623 RLN 1311-ET

840003215337548 99%RHA-I *TR *TP *TC *TL
Born: December 14, 2020 • Herd No. 1311
36K GTPI +2941G +753NM +775CMS
PTA +1261M +101F +.18%F +51P +.04%P 76R 4/21
PTA +3.7PL 2.9SCS +.6DPR 2.3%DCE
PTA +1.70T +1.58UDC +.90FLC 74R 4/21
PTA +254FE +1.0FI 1.9%SCE +152CFP
+78 FEED SAVED +0.8LIV A1A2 AA

"Incredible IVF Family"

Mr Farnear Helix Twitch-ET

840003132353302 *TC *TY *TV *TL
PTA +1011M +100F +43P 80R 4/21
PTA +4.1PL 2.82SCS +.5DPR 1.7%DCE
PTA +1.50T +1.67UDC +.64FLC 80R 4/21
GTPI +2891G

Ms BGP Rolan Sioux 623-ET

840003203116328 99%RHA-I GP-81 @ 2-00 *TR *TC *TL
19K GTPI +2894G +742NM
PTA +1676M +86F +.07%F +57P +.02%P 79R 4/21
PTA +4.9PL 2.96SCS +.0DPR 2.0%DCE
PTA +1.48T +1.66UDC +.04FLC 78R 4/21
PTA +242FE +0.7FI 2.2%SCE
1-11 3x 85d 5730 5.9 304 3.6 211 Inc.

Progenesis Modest Rolans12-ET

12529277C 99%RHA-I *TR *TP *TC *TY *TV *TL
PTA +734M +92F +370 97R 4/21
PTA +1.05T +1.85UDC +.77FLC GTPI +2793G

BGP Frazzled Sioux-ET

840003144505925 99%RHA-I *TR *TC *TL
19K GTPI +2785G
1-11 3x 305d 27980 4.2 1176 3.0 850
3-04 3x 106d 10112 3.5 351 2.9 296 RIP

"Will be classified in July-easy 86-87"

3rd-12th Dams

View-Home Mrdian Iowa-ET VG-86 VG-MS DOM
2-02 3x 365d 35670 3.8 1342 3.1 1099
Pine-Tree 2149Robst 4846-ET VG-86 VG-MS DOM
2-04 3x 365d 32000 4.8 1520 3.2 1036
Pine-Tree Zenith Sheen VG-87 VG-MS DOM
1-11 3x 305d 24500 3.98 959 3.0 740
Pine-Tree Martha Sheen-ET VG-86 VG-MS DOM 1*
1-11 3x 365d 31210 4.2 1305 3.1 968
• Many Sons in AI
Pine-Tree Missy Martha-ET VG-86 DOM
3-05 3x 361d 32220 3.9 1242 3.4 1111
Wesswood-HC Rudy Missy-ET EX-92 3E GMD DOM
4-11 3x 365d 40880 4.1 1665 3.4 1385
Life: 1262d 119610 4.1 4885 3.4 4031
• 20+ Sons in AI
Wesswood Elton Mimi EX-90 EEEEE GMD DOM
3-05 2x 365d 35380 3.3 1160 3.2 1121
Wesswood Mandingo Ivy VG-87 VEEV
6-05 2x 365d 36330 3.6 1305 3.0 1087
Life: 1835d 144060 3.4 4933 3.1 4412
Wesswood Astro Matt Esther VG-87 GMD DOM
6-08 2x 365d 31860 3.5 1125 3.1 982
Life: 1847d 140110 3.6 5029 3.2 4424
Wesswood Bell Claudette VG-87 GMD DOM
9-10 2x 365d 38810 3.6 1383 2.9 1140
Life: 3634d 280980 3.6 9997 3.1 8625



AOT SALVATORE HICCUP-ET VG-87 VG-MS
2ND DAM OF LOT 34G

34G

AOT GENETICS
28 COONS ROAD
VALLEY FALLS, NY 12185
518-366-3901
FLYHIGHERHOLSTEINS@GMAIL.COM

Westcoast Skiresort

13127745 99%RHA-I *RC *TC *TP
PTA +728M +76F +43P 78R 4/21
PTA +4.3PL 2.91SCS +1.0DPR 2.0%DCE
PTA +1.19T +1.56UDC -.26FLC 76R 4/21
GTPI +2747G

Aot Swingman Halia-Red-ET

840003146981006 99%RHA-I
19K GTPI +2735G +611NM
PTA +1345M +61F +.03%F +37P-.02%P 76R 4/21
PTA +6.0PL 2.77SCS +.0DPR 2.4%DCE
PTA +1.89T +1.69UDC +.86FLC 75R 4/21
PTA +170FE +0.1FI 1.9%SCE
"Due July 2021"

AOT SKIRESORT HAZZY-RED-ET

840003224012898
Born: November 11, 2020 • Herd No. 11576
GTPI +2782 +685NM +710CMS
PTA +724M +83F +.19%F +35P +.04%P
PTA +5.3PL 2.82SCS +0.7DPR +1.1DCE
PTA +1.19T +1.48UDC +0.34FLC
PTA +192FE +0.8FI 2.1%SCE
+22 FEED SAVED +1.8LIV ATA2 AB

• Top 10 GTPI True Red heifer in the breed

Westcoast Swingman-Red-ET

12638346C 99%RHA-I *TP *TC *TY *TV *TL
PTA +770M +42F +21P 80R 4/21
PTA +1.42T +1.42UDC +.89FLC GTPI +2569G

Aot Salvatore Hiccup-ET

840003141135029 Very Good-87 VG-MS @ 3-06 *RC
19K GTPI +2717G
2-01 3x 365d 33470 4.1 1367 3.0 1013

3rd Dam

Cookiecutter Ssire Has-ET VG-88 EX-MS DOM
3-11 3x 365d 43860 4.0 1747 3.2 1402
Life: 1122d 105510 4.4 4638 3.3 3476

4th Dam

Cookiecutter Mom Halo-ET VG-88 EX-MS DOM
2-00 3x 365d 35280 5.2 1819 3.5 1237

5th Dam

Cookiecutter Gld Holler-ET VG-88 EX-MS DOM
2-03 3x 365d 40730 3.5 1410 2.9 1172

6th Dam

Ms Kngs-Rnsm Champ Haley-ET EX-90 GMD DOM
3-11 2x 365d 43690 3.7 1653 3.1 1357

7th Dam

Regancrest-JDV Hanna-ET EX-90 EEVVE
4-05 2x 365d 45110 4.3 1922 3.2 1449

8th Dam

Long-Haven Rudolph Dee-ET EX-90 2E GMD DOM
5-04 2x 365d 34650 3.8 1332 3.3 1154
Life: 2306d 166900 4.3 7099 3.5 5884

9th-11th Dams

Regancrest Elton Disrael-ET VG-88 GMD DOM
2-04 2x 365d 33617 4.5 1499 3.5 1169

Snow-N Denises Dellia EX-95 2E GMD DOM
7-06 2x 365d 35610 4.0 1431 3.1 1103
Life 2558d 180240 3.9 7108 3.4 6065

• Grand Champion Wisconsin Sprg/Nat 1991
• Global Cow of Year 2005

Snow-N Dorys Denise EX-90 2E GMD DOM
5-09 2x 365d 33350 2.8 1256 3.1 1038
Life: 1604d 114010 3.6 4153 3.2 3649



CHERRYPENCOL LEE-ET VG-88 VG-MS @ 2-11
2ND DAM OF LOT 35G

35G

PEN-COL FARMS
C/O DENNIS WOLFF
PO VOX 528
MILLVILLE, PA 17846
570-380-3456
DWOLFF2008@GMAIL.COM

RMD-Dotterer SSI Gameday-ET

840003205704153 99%RHA-I *TR *TP *TC *TY *TV *TL
PTA +1242M +112F +54P 77R 4/21
PTA +6.1PL 2.70SCS +.0DPR 1.8%DCE
PTA +1.43T +1.63UDC +.38FLC 76R 4/21
GTPI +3043G

Cherrypencol Lucille-ET

840003208410639 99%RHA-I *TR *TC *TL
GTPI +2948G +822NM
PTA +911M +83F +.17%F +42P +.05%P 76R 4/21
PTA +7.3PL 2.66SCS +1.1DPR 1.8%DCE
PTA +1.12T +1.76UDC +.33FLC 75R 4/21
PTA +217FE +1.7FI 1.7%SC
Bred: May 25, 2021

PEN-COL G 6116-ET

840003227859299 99%RHA-I *TP *TC *TL
Born: April 15, 2021 • Herd No. 6116
32K GTPI +3017G +912NM +939CM\$
PTA +1149M +117F +.25%F +47P +.04%P 75R 6/21
PTA +6.7PL 2.69SCS +0.8DPR 3.1%DCE
PTA +.78T +1.27UDC +.12FLC 72R 6/21
PTA +277FE +1.2FI 2.5%SC +164CFP
+124 FEED SAVED +3.2LIV ATA2 AA

Pine-Tree CW Legacy-ET

840003142332722 99%RHA-I *TR *TP *TC *TY *TV *TL
PTA +895M +89F +44P 82R 4/21
PTA +.43T +1.20UDC -.36FLC GTPI +2919G

Cherrypencol Lee-ET

84000313833234 99%RHA-I VG-88 VG-MS @ 2-11
19K GTPI +2846G +686NM
PTA +801M +77F +.16%F +48P .08%P 81R 4/21
PTA +4.0PL 3.00SCS +.3DPR 1.0%DCE
PTA +1.62T +1.92UDC +.68FLC 81R 4/21
2-04 2x 178d 14272 5.0 718 3.5 498 RIP
"10 offspring over +2900 GTPI"

3rd-15th Dams

Cherry-Acres Jedi Lauri-ET VG-85 VG-MS
4-00 3x 314d 31140 3.5 1083 3.4 1049 RIP
Ms TCF Cherry-Acres Lori-ET VG-87 DOM
4-05 305d 29550 4.0 1183 3.2 933
Life: 105880 4.4 4673 3.4 3650
Tiger-Lily Uno Leah-ET VG-87 VG-MS
3-02 3x 341d 31990 4.5 1425 3.4 1071
Tiger-Lily Planet Limbo VG-85 VG-MS DOM
4-02 2x 365d 35750 3.7 1338 3.3 1193
Tiger-Lily Bret Lonnie GP-82 VG-MS
3-03 2x 338d 29440 4.2 1246 3.3 979
Tiger-Lily Magna Lucy-ET GP-82
2-02 2x 365d 30070 3.7 1123 3.3 995
B-Y-U Addison Leora-ET VG-86 GMD DOM
3-11 2x 365d 37550 3.9 1458 3.4 1291
Life: 1542d 130140 3.7 4781 3.4 4403
Glen-Toctin Win Loretta-ET VG-85 GMD DOM
2-01 2x 305d 29380 3.4 1002 3.2 946
Unicorn Celsius Lei-ET VG-86 GMD DOM
2-00 2x 365d 27840 4.5 1240 3.6 1001
Unicorn Blackstar Lilly VG-87 GMD DOM
2-00 2x 365d 29150 4.0 1157 3.3 974
Catocoin Melwood Loni-ET VG-87 GMD
2-00 2x 365d 26760 4.3 1162 3.5 945
Unicorn Lucky Lynn-ET VG-85 GMD
5-06 2x 365d 37580 3.5 1320 3.2 1190
Unicorn Chairman Lynn EX-90 GMD
7-02 2x 365d 36990 3.8 1416 3.2 1187



DEN-K BOOKEM BROOKE 524 VG-88 VG-MS
5TH DAM OF LOT 36G

36G

SHAWN HOLLERMANN
18200 DUNLIN ROAD
BURTRUM, MN 56318
320-760-1177
SHAWNHOLLERMANN@YAHOO.COM

HOLLERMAN BULLSEYE 2331-ET

840003228177806
Born: April 1, 2021
GTPI +3003G +828NM +817CM\$
PTA +2492M +82F -.04%F +64P -.04%P 6/21
PTA +7.3PL 2.72SCS -0.4DPR 1.9%DCE
PTA +1.47T +1.45UDC +.99FLC 6/21
PTA +245FE +0.4FI 2.3%SCE +146CFP
+35 FEED SAVED +2.1LIV A2A2 AB

Badger SSI Sol Bullseye-ET

840003149391871
PTA +1866M +59F +54P 80R 4/21
PTA +7.7PL 2.63SCS +0.6DPR 2.4%DCE
PTA +1.04T +1.72UDC +.59FLC 78R 4/21
GTPI +2880G

Trifecta M 18434-ET

840003206235082 99%RHA-I
19K GTPI +2901G +780NM
PTA +1955M +103F +.09%F +51P -.03%P 78R 4/21
PTA +5.1PL 2.83SCS -.9DPT 2.1%DCE
PTA +1.41T +.92UDC +.89FLC 75R 4/21
PTA +251FE -.03FI 2.1%SCE

ABS Crimson-ET

840003141494296 99%RHA-I *TR *TC *TY *TV *TL
PTA +1393M +107F +52P 90R 4/21
PTA +.04T -.20UDC +.49FLC GTPI +2880G

Trifecta R Outtake-ET

840003142197501 Very Good-86 VG-MS
19K GTPI +2708G

3rd Dam

Trifecta M Rhianna VG-88 VG-MS

4th Dam

Den-K Massey Melody 1167 VG-86 VG-MS

5th Dam

Den-K Bookem Brooke 524 VG-88 VG-MS

6-01 2x 334d 31910 3.5 1128 3.4 1069

Life: 139530 3.5 4880 3.5 4875

6th Dam

Den-K Alexander Darla VG-85 VG-MS

5-03 2x 305d 31310 3.7 1172 3.3 1020

Life: 120040 3.9 4718 3.3 3984

7th Dam

Den-K CT Marion Madeline GP-83 VG-MS

8th-13th Dams

Den-K Durham Good Time VG-87 GMD DOM

3-00 2x 34890 3.4 1189 3.2 1112

Life: 105980 3.3 3497 3.2 3368

Den-K Startmor Good Time-ET VG-88 GMD DOM

6-03 2x 365d 38910 3.7 1430 3.2 1262

Life: 158820 3.6 5774 3.3 5238

Den-K Tong Bea-TW VG-85 GMD DOM

3-03 2x 305d 28080 4.3 1201 3.3 937

Den-K Rotate Bea-ET EX-90 GMD DOM

4-03 2x 305d 28560 4.1 1183 3.2 901

Den-K Mars Marie EX-90 2E GMD DOM

Life: 141670 3.4 4881 3.0 2763

Jo-Glo Gay Marie VG-86

National Holstein Sale Genetic information page

LOT	COMMENT	MM	DD	YY	REGNUM	ANIMALNAME	NM\$	CM\$	GTP1	MILK	%F	FAT	%P	PRO	CFP	FE\$	FS	LIV	PL	SCS	DPR	HCR	CCR	FI	SCE	PTAT	FLC	UDC	HAPS	BK	KK	DWPS	
1	SELLS	2	22	2021	003232395531	PENN-ENGLAND LEHIGH18019-ET	854	867	3012	1853	0.11	105	0.01	60	165	269	10	0.5	5.9	2.71	-0.3	1.3	0.4	0.5	1.9	1.00	0.38	1.33	A1A2	AE			
2	SELLS	2	23	2021	0032303099581	SHELAND PERFECT DAYBREAK-ET	801	839	3008	1180	0.22	109	0.07	58	167	272	19	0.7	3.7	2.93	-0.3	0.6	0.5	0.3	2.1	2.05	0.83	1.82	A1A2	AB			
3	SELLS	12	2	2020	003219696736	SHANNON TRY ME 1046-ET	865	905	2991	1386	0.14	93	0.07	63	156	260	54	3.1	7.0	2.78	1.1	3.4	3.2	1.9	1.8	2.07	0.37	0.76	A1A2	AB			
4	CH-SELLS	1	27	2021	0032323162239	LADYS-MANOR TOPDOG ONA-ET	845	886	2989	1180	0.24	115	0.07	56	171	270	-56	0.8	5.4	2.63	-1.5	1.6	-0.3	-0.5	2.4	1.12	0.32	1.50	A2A2	AB			
4	CH-SELLS	1	27	2021	003232316231	LADYS-MANOR TOPDOG ONETA-ET	837	859	2983	1424	0.19	112	0.03	54	166	278	88	0.7	4.6	2.84	0.0	1.3	0.6	0.6	2.4	1.00	0.71	1.42	A1A2	BB			
4	CH-SELLS	1	27	2021	0032323162330	LADYS-MANOR TOPDOG ONARI-ET	855	888	2978	967	0.27	116	0.05	44	160	255	-12	1.5	5.7	2.59	-0.6	1.3	0.1	-0.2	2.4	1.06	0.83	1.54	A2A2	AA			
5	SELLS	1	10	2021	003225322733	FB 475387 PACO 700195-ET	877	929	2947	554	0.39	133	0.10	47	180	318	272	0.9	4.3	2.84	-0.1	1.1	0.9	0.3	2.5	0.34	0.24	0.53	A1A2	BB			
6	SELLS	9	21	2020	0032193222458	WINSTAR LEGACY 7443-ET	858	887	2963	921	0.21	95	0.04	41	136	225	52	3.6	7.2	2.69	1.4	3.2	3.0	2.0	1.3	0.82	0.51	1.52	A2A2	AB			
7	IVF	10	20	2019	0032105551524	WINSTAR HEROIC 6428-ET	942	980	3007	1119	0.32	135	0.06	53	188	330	253	1.1	5.3	2.71	-0.7	-0.2	0.0	-0.3	1.8	0.33	0.01	0.63	A2A2	AB			
8	IVF	11	13	2020	003222821920	SDG 833 TWITCH 7319-ET	867	895	3022	1838	0.15	114	0.04	69	183	291	-55	-0.7	5.5	2.80	-0.8	-0.4	0.0	-0.4	1.5	1.29	0.34	1.28	A1A2	AB			
9	IVF	10	23	2020	003222918988	RUANN POSI NORAIN-5577-ET	863	888	3025	1955	0.15	120	0.04	74	194	327	106	-1.3	4.0	2.96	-1.8	0.9	-0.7	-1.0	2.2	1.86	-0.25	1.85	A1A2	AA			
10	IVF	9	8	2020	0032193122441	WINSTAR 7426 TRADITION-ET	916	944	3026	1233	0.17	97	0.04	49	146	250	127	4.1	8.4	2.56	1.6	3.3	3.7	2.1	2.0	0.69	0.10	1.17	A2A2	AA			
11	IVF	10	31	2020	003201125200	RICHMOND-FD LGC BARBARA-ET	908	947	2980	950	0.26	113	0.07	50	163	290	250	3.5	6.4	2.77	0.3	1.9	2.0	0.8	1.9	0.61	0.51	0.80	A2A2	BB	1110		
12	IVF	12	12	2019	003210258018	PINE-TREE 7593 HERO 8588-ET	891	924	2933	904	0.31	125	0.06	45	170	292	177	3.5	5.4	2.85	-0.6	0.8	0.7	-0.3	1.8	0.49	0.32	0.80	A1A2	BE			
13	IVF	7	10	2020	003210234236	CHERRY-LILY LEGACY 7491-ET	865	895	3035	1798	0.07	91	0.04	69	160	279	156	0.2	6.5	2.74	0.2	2.6	2.1	1.0	2.0	1.26	0.21	1.64	A2A2	AA			
14	IVF	9	11	2020	003214857257	SCENERY-VIEW CANDID-ET	723	734	2971	2171	0.03	92	0.01	71	163	255	-112	-2.6	3.7	2.96	0.3	-1.2	0.5	0.3	2.7	2.31	0.81	1.57	RC	A1A1	BB		
15	SELLS	1	17	2021	003215337562	MS BGP ZAZZLE SIOUX 1325-ET	861	874	2951	1590	0.13	99	0.01	51	150	266	208	2.4	6.5	2.69	0.1	1.7	1.7	0.7	1.8	0.66	-0.37	1.52	A1A2	AB			
16	SELLS	12	22	2020	003224449588	WINSTAR ZAZZLE 7622-ET	859	893	2962	1070	0.24	110	0.06	50	160	264	53	2.2	6.3	2.76	-0.9	-0.9	-0.2	-0.6	2.3	1.05	0.62	1.59	A1A1	BE			
17	SELLS	10	27	2020	003224449481	WINSTAR ZAZZLE 7515-ET	841	883	2919	1149	0.20	102	0.07	56	158	256	0	4.0	6.0	2.69	-0.3	0.1	0.9	-0.1	1.5	0.72	0.29	0.57	A2A2	BB			
18	SELLS	2	5	2021	003214488469	AOT TOP DOG MAF-ET	840	888	2963	1014	0.30	125	0.09	57	182	290	-33	0.0	3.8	2.75	-1.4	-0.4	-1.1	-0.9	2.2	0.93	0.49	0.93	A1A2	BB			
19	SELLS	11	16	2020	003224449528	WINSTAR ZAZZLE 7562-ET	828	872	2956	909	0.21	96	0.08	51	147	236	-18	2.8	5.9	2.71	0.4	-0.5	0.6	0.6	1.9	1.06	0.23	1.52	A2A2	AB			
20	SELLS	12	27	2020	003224449597	WINSTAR CHASE 7631-ET	822	848	2927	1299	0.17	99	0.04	51	150	266	208	2.2	5.8	2.70	-1.0	2.0	0.6	0.0	2.1	0.71	0.81	1.14	A1A2	BB			
21	SELLS	1	8	2021	003217449350	KINGS-RANSOM CONWAY DICE-ET	818	852	2938	908	0.24	104	0.06	45	149	261	194	1.6	5.5	2.75	0.6	1.6	1.6	0.9	2.2	1.05	0.36	1.43	A2A2	AB			
22	IVF	10	9	2020	003220452023	HOLLERMANN MAXIMUS 2115-ET	851	865	3015	1632	0.15	106	0.02	56	162	272	87	1.0	5.2	2.89	0.4	1.7	1.6	1.0	1.9	1.43	0.46	1.65	A1A2	AE			
23	IVF	10	16	2019	003210555107	WINSTAR ENTITTY 6411-ET	872	912	2954	711	0.32	120	0.07	43	163	270	78	2.9	5.5	2.76	-0.5	-1.3	0.0	-0.3	1.9	0.92	1.10	0.93	A1A2	BE			
24	IVF	10	21	2020	003215568849	TERRA-CALROY ZAZZLE JENNY-ET	867	906	2981	918	0.26	110	0.07	49	159	278	198	3.1	5.1	2.78	-0.9	-0.5	0.3	-0.5	1.9	1.33	0.28	1.84	A1A2	BB			
25	IVF	10	12	2020	003215568838	TERRA-LINDA ZAZZLE DIXIE-ET	842	855	2978	1977	0.04	88	0.01	65	153	276	233	1.7	6.3	2.84	0.3	2.3	1.3	0.9	1.9	0.98	0.52	1.31	A1A2	AB			
26	IVF	12	8	2020	003205063595	VATLAND TAOS LEXY 5537-ET	858	893	2968	1720	0.13	105	0.06	70	175	288	26	2.3	6.0	2.78	-0.1	-1.4	0.8	-0.1	2.4	0.67	0.33	0.33	A1A2	BB			
27	IVF	8	24	2020	003208359865	PINE-TREE BIGDATA-ET	873	875	2906	1919	0.09	101	-0.01	57	158	294	340	3.4	6.2	2.85	-0.6	1.6	0.8	0.3	1.5	0.33	-0.36	0.72	A2A2	AB			
28	IVF	11	21	2019	003208410661	CHERRYENCOL L LAVENDER-ET	821	873	2984	605	0.22	87	0.02	46	133	226	104	3.0	6.3	2.66	1.1	3.0	2.7	1.7	2.2	1.35	0.55	1.92	A1A2	AB			
29	IVF	8	24	2020	003220109852	BHC LEGACY 3553-ET	821	835	2962	2098	0.03	89	0.01	69	158	270	103	0.4	6.8	2.84	0.3	2.2	1.3	0.9	2.1	1.08	0.28	1.15	A2A2	AB	988		
30	SELLS	11	6	2020	003224449501	WINSTAR ZAZZLE 7535-ET	806	853	2939	486	0.28	100	0.08	39	139	217	-52	1.8	6.3	2.60	1.5	1.6	2.2	1.8	2.2	1.09	-0.14	1.19	A1A2	AB			
31	SELLS	12	28	2020	003214488307	MIDAS-TOUCH HIGHMOON-ET	801	834	2930	1216	0.14	88	0.05	53	141	248	174	2.2	6.1	2.74	1.3	1.8	2.6	1.5	1.8	0.95	0.30	1.19	A2A2	AB			
32	SELLS	6	1	2020	003208410736	CHERRYENCOL E LUSTY-ET	772	801	2929	1363	0.08	75	0.05	56	131	229	136	3.2	6.6	2.80	1.3	0.5	2.3	1.5	1.9	1.31	0.53	1.41	A1A2	BB			
33	SELLS	12	14	2020	003215337548	MS TWITCH 623 RIN 1311-ET	753	775	2941	1261	0.18	101	0.04	51	152	254	78	0.8	3.7	2.98	0.6	1.3	0.9	1.0	1.9	1.70	0.89	1.58	A1A2	AA			
34	SELLS	11	11	2020	003224012898	AOT SKI RESORT-RED 11576-ET	685	710	2782	724	0.19	83	0.04	35	118	192	22	1.8	5.3	2.82	0.7	1.1	1.4	0.8	2.1	1.19	0.34	1.48	A1A2	AB			
35	SELLS	4	15	2021	003227859299	PEN-COL G 6116-ET	912	939	3017	1149	0.25	117	0.04	47	164	277	124	3.2	6.7	2.69	0.8	2.4	1.6	1.2	2.5	0.78	0.12	1.27	A1A2	AA	1027		
36	SELLS	4	1	2021	003228177806	HOLLERMANN BULLSEYE 2331-ET	828	817	3003	2492	-0.04	82	-0.04	64	146	245	43	2.1	7.3	2.72	-0.4												

National Holstein Sale Genetic information page

LOT COMMENT	NM	DD	YY	REGNUM	ANIMALNAME	ST	SR	BD	DF	RA	TW	LSV	LRV	FA	FIS	FU	RUH	RUVW	UC	UD	FTP	RFP	TL	MF	DA	KET	MAS	MET	RP	
1 SELLS	2	22	2021	003232955531	PENN-ENGLAND LEHIGH18019-ET	0.10	0.51	0.17	0.30	0.11	0.56	-0.36	0.44	0.89	0.33	1.20	1.80	1.79	0.73	0.55	1.31	1.24	-0.78	0.0	0.6	1.9	2.3	1.9	0.2	
2 SELLS	2	23	2021	003230495981	SHELAND PARFECT DAYBREAK-ET	1.30	0.93	1.29	2.45	0.14	1.68	0.71	0.94	0.70	1.11	1.52	2.77	3.39	1.82	0.37	1.42	1.93	0.19	0.2	0.5	1.7	0.1	1.3	0.0	
3 SELLS	12	2	2020	003219696736	SHANNON TRY ME 1046-ET	-0.43	-0.11	-0.59	-0.15	0.55	-0.80	-2.04	0.58	0.70	0.23	0.96	1.01	1.28	-0.28	0.15	-0.48	-0.79	-0.20	0.0	0.9	2.0	1.3	0.8	0.1	
4 CH-SELLS	1	27	2021	003232316229	LADYS-MANOR TOPDOG OMA-ET	0.25	0.70	0.52	0.74	0.60	1.28	-0.78	0.63	0.61	0.27	1.39	1.87	2.41	0.76	0.50	1.31	1.05	-0.48	0.1	0.4	2.1	2.9	1.0	-0.1	
4 CH-SELLS	1	27	2021	003232316231	LADYS-MANOR TOPDOG ONETA-ET	-0.01	-0.11	-0.12	1.22	0.26	0.34	-1.33	0.59	1.09	0.70	0.67	2.21	2.42	0.94	-0.02	0.92	1.15	-0.08	0.1	0.5	2.0	1.5	1.0	-0.4	
5 SELLS	1	10	2021	003225322733	LADYS-MANOR TOPDOG ONAR-ET	0.17	0.21	-0.04	0.63	-0.50	0.74	-1.36	0.95	1.13	0.79	1.27	2.21	2.32	0.42	0.78	0.47	0.25	-0.30	0.0	0.4	1.9	3.9	1.2	-0.2	
6 SELLS	9	21	2020	003219322458	WINSTAR LEGACY 7443-ET	-1.39	-0.96	-1.24	-0.44	-0.03	-0.85	1.15	0.04	-0.22	0.25	1.62	1.67	1.06	0.01	1.00	0.58	0.50	-1.09	0.0	0.8	2.0	3.4	1.3	0.0	
7 NF	10	20	2019	003210555124	WINSTAR HEROIC 6428-ET	-1.01	-0.84	-0.64	0.75	-0.49	-0.37	-0.76	-0.37	-0.12	-0.13	-0.24	0.81	1.18	0.75	-0.81	0.88	1.72	-0.17	0.1	0.2	1.9	2.1	1.5	0.5	
8 NF	11	13	2020	003222821920	SDG 833 TWITCH 7319-ET	0.60	0.61	0.40	0.81	-0.29	0.61	-0.58	0.04	0.83	0.54	0.95	1.97	2.27	1.07	0.16	0.77	1.32	-0.08	0.0	0.6	1.7	1.5	1.3	-0.2	
9 NF	10	23	2020	003222918988	RUANN POSI NORMAN-5577-ET	1.06	0.36	1.08	3.29	1.29	0.98	1.64	-0.30	-0.55	0.19	1.37	2.89	3.97	1.17	-0.02	1.76	1.83	-0.65	0.2	0.2	1.3	-2.2	0.7	0.4	
10 NF	9	8	2020	003219322441	WINSTAR 7426 TRADITION-ET	-0.46	-0.53	-0.77	-0.18	0.18	-0.53	-1.07	-0.06	0.07	0.04	0.97	1.54	1.21	0.21	0.77	0.10	0.11	0.09	0.0	0.7	1.8	2.4	1.1	0.0	
11 NF	10	31	2020	003201125200	RICHMOND-FD LGC BARBARA-ET	-0.90	-1.10	-0.91	1.07	-0.06	-0.49	-0.44	0.13	0.14	0.35	0.37	1.18	1.26	0.25	-0.09	0.73	0.91	-2.28	-0.1	0.6	1.5	1.5	0.3	-0.2	
12 NF	12	12	2019	003210258018	PINE-TREE 7593 HERO 8588-ET	-0.85	-0.79	-0.50	0.75	0.50	-0.17	-0.12	-0.11	0.12	0.19	0.28	1.01	1.21	0.38	-0.32	0.55	0.83	0.40	0.1	0.3	1.7	1.7	1.9	0.2	
13 NF	7	10	2020	003210234236	CERRY-LILY LEGACY 7491-ET	-0.76	-0.68	-0.47	1.41	-0.53	-0.16	0.24	-0.29	-0.27	0.15	1.02	2.39	2.38	0.68	-0.14	0.85	1.13	-0.24	0.0	0.3	2.1	2.5	1.5	0.2	
14 NF	9	11	2020	003214857257	SCENERY-VIEW CANDID-ET	2.92	1.44	1.80	2.35	0.96	1.05	0.82	0.94	1.80	1.48	1.72	3.02	2.77	1.74	1.16	1.10	1.40	0.32	0.0	0.2	2.3	0.2	1.0	0.2	
15 SELLS	1	17	2021	003215337562	MS BGP ZAZZLE SIOUX 1325-ET	-0.77	-1.20	-1.30	0.35	0.92	0.03	0.89	-1.10	-0.60	-0.30	1.56	1.89	1.57	-0.02	0.94	0.47	0.53	-1.07	0.0	0.2	1.8	2.2	2.1	0.5	
16 SELLS	12	22	2020	003224449588	WINSTAR ZAZZLE 7622-ET	-0.06	-0.37	-0.80	0.03	0.93	0.19	-0.40	0.15	0.65	0.68	1.63	2.20	1.89	0.09	1.20	0.22	0.03	-0.40	0.0	0.6	2.0	2.1	1.4	0.1	
17 SELLS	10	27	2020	003224449481	WINSTAR ZAZZLE 7515-ET	-0.07	0.16	-0.05	0.35	-0.30	0.01	0.06	0.08	0.58	0.28	1.18	0.16	0.48	-0.19	0.93	0.57	0.09	-0.70	0.1	0.4	2.0	2.3	2.0	0.4	
18 SELLS	2	5	2021	003214484869	AOT TOP DOG MAE-ET	0.99	0.58	0.59	1.46	0.72	0.48	-0.49	0.86	1.00	0.59	0.73	1.81	1.95	0.06	0.27	0.81	0.36	-0.22	0.2	0.5	2.0	2.8	1.5	0.0	
19 SELLS	11	16	2020	003224449528	WINSTAR ZAZZLE 7562-ET	0.54	-0.05	-0.45	0.16	1.17	0.33	-0.45	-0.06	0.66	0.42	1.46	1.66	1.64	1.71	1.28	1.47	1.96	-0.06	0.2	0.8	2.2	2.1	1.9	0.4	
20 SELLS	12	27	2020	003224449597	WINSTAR CHASE 7631-ET	-0.46	-0.50	-0.66	0.54	-0.77	-0.10	0.26	0.61	0.17	0.70	0.84	1.50	1.15	0.47	0.74	0.10	0.34	-0.33	0.2	0.7	1.9	1.9	1.6	0.3	
21 SELLS	1	8	2021	003217449350	KINGS-RANSON CONWAY DICE-ET	-0.15	-0.63	-0.37	1.13	0.15	0.38	0.72	0.15	-0.16	0.40	1.26	1.83	1.80	0.65	0.87	0.30	0.56	-0.78	0.0	0.5	1.7	1.7	1.6	0.1	
22 NF	10	9	2020	003220452023	HOLLERMANN MAXIMUS 2115-ET	0.47	-0.12	0.19	1.76	-0.09	0.58	0.40	0.45	0.77	0.54	1.30	2.62	2.64	0.47	0.44	1.22	1.15	-0.26	-0.1	0.4	1.2	1.4	1.1	0.2	
23 NF	10	16	2019	003210555107	WINSTAR ENTRY 6411-ET	-0.37	-0.18	0.01	1.01	-0.36	-0.17	0.05	1.58	0.65	0.78	0.67	1.21	1.18	0.33	0.13	0.60	0.83	-0.02	0.2	0.4	1.6	2.1	1.2	0.2	
24 NF	10	21	2020	003215568849	TERRA-CALROY ZAZZLE JENNY-ET	0.23	-0.60	-0.39	1.27	0.87	-0.18	-0.33	-0.13	0.33	0.44	1.55	2.45	2.53	0.81	1.40	0.88	0.98	-1.48	0.0	0.3	1.8	3.5	1.8	0.3	
25 NF	10	12	2020	003215568838	TERRA-UNDA ZAZZLE DIXIE-ET	-0.23	-0.79	-0.41	1.87	0.07	0.33	0.47	-0.15	0.12	0.63	0.87	2.05	2.10	0.38	0.07	0.68	0.88	-0.75	0.1	0.5	1.7	1.4	1.4	-0.1	
26 NF	12	8	2020	003205063595	VATLAND TAOS LEVY 5537-ET	1.08	0.57	0.63	1.34	0.98	0.68	-0.12	0.58	0.58	0.52	0.19	0.62	0.99	0.75	0.44	0.68	1.07	1.07	0.1	0.5	2.0	1.3	2.0	0.2	
27 NF	8	24	2020	003208359865	PINE-TREE BIGDATA-ET	-1.74	-1.95	-1.16	2.01	-0.99	0.07	1.68	-1.06	-1.31	-0.47	-0.46	1.24	1.57	0.33	-1.29	0.78	0.93	-1.48	0.1	0.4	1.6	1.1	1.1	0.1	
28 NF	11	21	2019	003208410661	CERRY-PENCOL LAVENDER-ET	0.10	-0.36	-0.24	0.92	-0.94	-0.10	-1.07	0.33	0.72	0.61	1.66	2.54	2.13	1.38	1.12	1.44	1.82	-0.23	0.0	0.5	2.3	3.4	1.5	0.5	
29 NF	8	24	2020	003220109852	BHC LEGACY 3553-ET	-0.37	-0.65	-0.52	1.06	-0.48	0.10	0.22	-0.04	0.17	0.25	0.72	1.79	1.69	0.47	0.17	0.28	0.54	-0.71	0.0	0.6	1.1	1.0	0.5	0.3	
30 SELLS	11	6	2020	003224449501	WINSTAR ZAZZLE 7535-ET	1.13	0.36	0.07	0.48	0.70	0.74	0.81	-0.49	0.39	0.29	1.52	1.29	1.26	1.04	1.62	0.61	1.02	0.10	0.1	0.3	1.8	3.4	2.1	0.5	
31 SELLS	12	28	2020	003214488307	MIDAS-TOUCH HIGHMOON-ET	-0.01	-0.60	-0.38	0.85	-0.44	-0.13	-0.21	0.18	0.50	0.29	1.02	1.30	1.02	0.94	1.25	0.72	0.95	-0.56	-0.1	0.1	2.1	2.5	1.3	0.1	
32 SELLS	6	1	2020	003208410736	CERRY-PENCOL E LUSTY-ET	0.29	-0.18	-0.13	1.25	0.11	0.38	-0.94	0.25	0.33	0.68	1.37	1.53	1.75	1.28	1.08	0.98	1.14	-0.66	0.0	0.1	1.9	2.4	1.1	0.2	
33 SELLS	12	14	2020	003215337548	MSTWITCH 623 RIN 1311-ET	1.01	0.46	0.77	1.47	-0.31	0.86	0.06	0.69	1.04	1.14	1.16	2.48	2.51	1.43	0.61	1.56	1.73	0.22	0.0	0.4	1.7	0.9	0.8	0.1	
34 SELLS	11	11	2020	003224012898	AOT SKI RESCOR-RED 11576-ET	0.81	0.33	0.11	0.89	-0.46	0.28	0.15	0.44	0.57	0.50	1.53	2.41	2.53	-0.10	0.97	0.15	-0.13	0.48	0.0	0.2	2.0	2.0	0.5	1.1	0.5
35 SELLS	4	15	2021	003227859299	PEN-COL G 6116-ET	-0.31	-0.55	-0.56	0.35	0.94	-0.48	-0.08	-0.22	0.28	0.11	1.31	1.74	1.29	0.74	0.61	0.88	0.90	-1.46	0.1	0.5	2.6	2.2	0.7	0.1	
36 SELLS	4	1	2021	00322817806	HOLLERMANN BULLSEYE 2331-ET	0.52	0.25	0.26	1.56	0.22	1.27	0.02	0.98	0.90	1.04	1.18	2.06	2.80	0.87	0.34	1.26	1.23	-1.25	0.1	0.9	1.8	2.7	1.0	0.2	



Index

Genomic Lots

AOT GENETICS, VALLEY FALLS, NY	LOT 18G, 34G
BON HOMME HUTTERIAN BRETHERN, INC, TABOR, SD	LOT 29G
FARIA BROTHERS DAIRY, DUMAS, TX	LOT 5G
FIT GENETICS, ELIZABETHTOWN, KY	LOT 27G
HEMBURY FARMS, LLC & MARSHMAN FARMS, MUNCY, PA	LOT 13G
HOLLERMANN, SHAWN, BURTRUM, MN	LOT 22G, 36G
JONES, BENJAMIN, FRIENDSVILLE, PA	LOT 14G
KINGS-RANSOM FARM LLC, SCHUYLerville, NY	LOT 21G
LADYS MANOR LLC, MONKTON, MD	LOT 4G
LAMOREAUX, JASON & DENNIS, JENNIFER, BELDING, MI	LOT 15G, 33G
MADDOX, STEPHEN & PATRICK, RIVERDALE, CA	LOT 9G
MIDAS TOUCH HOLSTEINS, WADDINGTON, NY	LOT 31G
PEN-COL FARMS & HEMBURY FARMS LLC, MILLVILLE, PA	LOT 32G
PEN-COL FARMS, MILLVILLE, PA	LOT 35G
PENN ENGLAD LLC, WILLIAMSBURG, PA	LOT 1G
RICHMOND FARMS DAIRY, NORTH COLLINS, NY	LOT 11G
SHANNON HUTTERIAN BRETHERN, WINRED, SD	LOT 3G
SHELAND FARMS LLC, ADAMS, NY	LOT 2G
SIMON, RICK & TOM, FARLEY, IA	LOT 28G
T-SPRUCE HOLSTEINS, RICHMOND, MN	LOT 12G
TERRA LINDA DAIRY & CAL-ROY-AL PARTNERS, TULARE, CA	LOT 24G
TERRA LINDA DAIRY, TULARE, CA	LOT 25G
VATLAND, JOSH, CALENDONIA, MN	LOT 26G
VIERHOUT, JAMES, HULL, IA	LOT 8G
WINSTAR GENETICS, SHELLEY, ID	LOT 6G, 7G, 10G, 16G, 17G, 19G, 20G, 23G, 30G

CATALOG DESIGN:

De-Lite Graphics

New Bloomfield, PA

717-979-5272

delitegraphics@centurylink.net

Bringing dreams to life.

Maybe you feel the pressure of being the dairy's next generation. Things keep getting more complicated. Staying profitable is tougher than ever. And on top of that, you want the generation after you to step into a thriving dairy. Lean on us. We can help you navigate new technologies and management practices, so that you can realize your dreams. Cargill has helped dairy families for more than 100 years. Learn more from the farm families we work with at CargillDairyDreams.com

Cargill[®]



Richard N. Mellinger
2212 Forry Rd., Lancaster, PA 17601
(717) 390-2855 (home) ♦ (717) 330-2535 (cell)

Your Independent A.I. Semen Distributor
Where You Get A Good Deal More For a Good Deal Less!

Serving American Farmers for over 30 years, we've tried to make this more than a slogan. We provide a first-class newsletter and access to most any bull you see advertised. My niche is Old-Time and out of service bulls as well as breeder-owned bulls from great long-lived cows with deep cow families! If you are driving to convention – *bring your tank*. I am a 15 minute drive from the convention center. I also plan to have a great selection of memorabilia to look at and/or purchase. Call first and we can plan a time to meet.

Hot bulls now:

Garden-State U **Folke-Red** – highest R&W bull in the breed for Type & U.C.! 315 aAa

Jon-Lu Mr UR **Amazing-Red** – highest TPI Unstopabull son in the world! 321465 aAa

Joliam Dr **Gamechanger** – King Doc son of 78,000 lb. World Record Aftershock. 615234 aAa

Woodmansees Doorman **Howard** – dam is 3E-96 with 300,000 5.1% test lifetime. 2436 aAa

Luck-E Dr. **Antidote** (RC) – King Doc son of Ex93 McGucci Afro x 94 Asia. 315 aAa

REAL-TIME BIDDING ONLINE AT WWW.COWBUYER.COM



- View/bid online in Real Time
- Registration is required. Please register at least one (1) hour prior to sale time at www.cowbuyer.com
- High Speed Internet is required. Slower speed will not permit you to bid and keep pace in real time.
- Terms: Purchasing online constitutes a legal contract and promise for payment of purchases. All purchases must be paid within five (5) days of sale date and prior to load out or delivery of cattle purchased.
- Cowbuyer.com is a service provider and is not responsible for the activity or inactivity of any technology, internet connection at the sale site or connection and technology of the bidders.

For questions or information, contact:

Aaron Ray Tompkins – 336/363-4639, atompkin@vt.edu



T6 SERIES TRACTORS

Fast-forward your productivity.

Dynamic Command™ dual-clutch, semi-powershift transmission give you 24 gears in both forward and reverse. That's three gear ranges, eight steps in each, and plenty of overlap, so you can select the right speed for any job.

VERSATILITY NEVER HAD SO MANY OPTIONS.



BIG BALER HIGH DENSITY

NO CROP LEFT BEHIND

The new BigBaler 340 High Density packs more crop into every bale with up to 22% more density than those made by conventional balers. Combine high-density performance with reduced bale handling, hauling and storage expenses, and this big square baler greatly maximizes your ROI.



300 SERIES SKID STEER LOADER

See more. Do More.

Experience 360-degree in-cab visibility with the new 300 Series skid steer loader. A reverse camera and 8" multifunction LCD display provide safety and precision. Super Boom® lift technology allows you to lift more and reach higher.



ROLL-BELT SERIES BALERS

RB450 ROTOCUT & SILAGE MODELS IN STOCK

Roll-Belt™ 450, 460, 550, and 560 balers possess the newest design enhancements and smartest technology to ensure that they remain in the field. What does that mean for you? A 20% increase in belt strength, belt driving force, and capacity.



DISCBINE DISC MOWERS

HIGH QUALITY. HIGH TONNAGE. HIGH SPEED.

Quality and speed in a 9'2" and 10'4" machine. The new Discbine® 209 and Discbine® 210 disc mower-conditioners help you make the very highest-quality hay, and help you keep more of it.



WE HAVE THE PARTS!



SUPPORT

- 1st class customer service from experienced parts techs
- Parts picked up daily from Case IH and NH parts depot
- Daily parts transfers between stores
- 24/7/365 emergency parts service



INVENTORY

- Over 1,000,000 parts in stock from more than 70,000 part numbers
- \$15+ million of in-stock parts inventory
- 90+ parts employees expertly trained and ready to help



TECHNOLOGY

- Part diagrams for many brands at Messicks.com and on mobile app
- Real time availability & lead times
- Secure website checkout
- Easy to use parts search
- Create a Pick List on our mobile app and call to order with #

NEED HELP FINDING A PART? Our parts experts are available from 7:30am-5:00pm EST, Monday through Friday and 7:30am-noon on Saturdays. Give us a call, we'd love to help you!



PARTS HOTLINE: 877-260-3528
EMAIL: PARTS@MESSICKS.COM

WE'RE HERE TO HELP, GIVE US A CALL TODAY!

***Your Nutritionist - Your Formula
made like you want it***

Target Your Nutritional Needs With

**CUSTOMER
FORMULA
FEEDS**

manufactured by

TRIPLE M FARMS
www.triplemfarms.com

ROASTED SOYBEANS, COTTONSEED, 48% SOYBEAN MEAL STUHH SEED HULLS
SOY HULLS, CORN DISTILLERS, FAT PEAK® BICARD MEAL TEAL
AMINO PLUS® PRO LAK® CITRUS PULP, BAKERY FEED, SALT
ROASTED CORN, BEET PULP SHREDS, LIQUID MOLASSES, FISH MEAL
VEGETABLE OIL, ROASTED GROUND CORN, MAG OX. YEAST
21% PHOSPHATE, NIACIN, POTASSIUM & AMMONIUM CHLORIDES, COTTONSEED HULLS
MEGA LAC. TURBO MEAL, CANOLA MEAL, WHEAT MIDS, AND BLOOD MEAL
CALCIUM, COPPER & ZINC SULFATES, POTASSIUM CHLORIDE
ROASTED CORN, BEET PULP SHREDS, LIQUID MOLASSES, FISH MEAL

MANY OTHER INGREDIENTS NOT LISTED

FEEDS MADE FROM NON GMO GRAIN AVAILABLE

CALL US FOR PRICES • 717-272-3225

LEADING THE HOLSTEIN

Vision



PENNSYLVANIA 2020+1

NATIONAL HOLSTEIN CONVENTION SALE

THURSDAY JUNE, 24, 2021 • 6:30 PM

Leading Type Lots

Leaders Lead,
WINNERS WIN



Schedule of Events

5:00-6:30 Pre-Sale Meal

6:15 Introductions

The National Anthem

6:30 Sale Starts

Check Facebook for catalog and updates on
PA Holstein &
2021 National Holstein Convention Sale

Internet bidding and live webcast available at
www.cowbuyer.com



AARON RAY TOMPKINS

336-363-4639

ATOMPKIN@VT.EDU

Bidders must be pre-registered and pre-approved

Location Instructions

If you are driving in, please use the entrance at
1610 Lampeter Road
Lancaster, PA 17602
Plenty of room for trailer parking

Sale Manager & Clerk

PA Holstein Association

839 Benner Pike

State College, PA 16801

814-234-0364

contact@paholsteins.com

Announcements take precedence over printed material.
PA Holstein is not responsible for accidents.

Catalog Cover Design: Dryhouse Imagery

2021 National Holstein Convention Sale

LEADING TYPE LOTS

Thursday June 24, 2021 • 6:30PM

West Lampeter Fairgrounds: 851 Village Road • Lancaster, PA 17602

Sale Staff

CHRIS A. HILL (AU005197)	202-255-7907
TIM ABBOTT	802-238-1142
RICK VERBEEK	614-580-8662
SCOTT CULBERTSON	507-923-1881
KEVIN JORGENSEN	920-210-3992
CHAD RYAN	920-960-1449
MICHAEL P. HEATH	443-375-8048
GRAISSON SCHMIDT	608-797-2855
BILL RAUEN	563-607-0694
DANIEL BRANDT	717-821-1238
BOB LANDIS	717-413-1232
NICK RAGGI	443-762-8338
THAD STURGEON	724-333-0504
MATT HAWBAKER	717-360-7848
DAVID J. LENTZ	717-329-9202

Cattle Preparation

EVAN CREEK	301-514-4213
TIM NATZKE	920-979-0611
MADISON FISHER	717-422-1907
MIKEY BARTON	518-567-8046
TYLOR SMITH	814-771-3596
COREY POPP	320-223-3257
JORDAN STOOKEY	577-265-1882
BOBBY NAGEL	716-499-9308
BROOKE CAREY	814-673-1591

Cattle Presentation

MADISON WEAVER, TAYLOR WOLFE, DANIEL KITCHEN,
NATALIE YODER, SARA HAAG, LIZZIE STOLTZFUS AND MATT BOOP

Multi-Media Coordinator

GREG NORRIS

413-230-8444

Sale Chairmen

RANDY WOLFE	570-713-4902
MICHAEL P. YODER	717-437-5846

SALE INFORMATION

Absentee Bidding

If you are unable to attend the sale, please feel free to contact the sale management or any member of the sales staff. They will be happy to assist and represent you at the sale. The sale staff is available to assist potential buyers unable to attend as well as anyone in attendance. Please feel free to call upon them for advice. Also, the sale will be broadcast live via www.cowbuyer.com with real-time bidding to pre-approved buyers.

Terms of Sale

Cash/Check/Wire Transfer/ Credit Card (3% extra charged on credit card purchases)

Payment in full on sale day unless prior written arrangements have been made with the seller and sale management. If buying via Cowbuyer.com or sale staff representation, then full payment must be made within 5 business days of the Sale. No Exceptions!! Preferred forms of payment received are Credit cards through Cowbuyer.com or PA Holstein Association; overnight shipped certified check or wire transfer to PA Holstein Association account (information available upon request). Special terms MUST have prior approval by seller and sale management. Partners reserve the right to bid on all partnership consignments.

Transportation

The sale management will make every effort to assist you with trucking arrangements for your purchases. Any buyer purchasing for export assumes all responsibilities for health testing, boarding, and trucking for those purchases. All cattle need to be removed from the West Lampeter Fairgrounds by 10 AM on June 25th.

Terms of Sale for ET Choices

- 35% down payment on sale day with remaining 65% upon selection at no later than four months of age of youngest calf born in the group from which the selection is made.
- Seller is responsible for notifying buyer of birth of calves. Seller is responsible for all registry fees and any other applicable fees to obtain registry certificate. Seller is entitled to \$6.00 per day board after 4 months, based on age of youngest calf born in the group from which the selection is made. If buyer fails to make the selection and take possession within 60 days after the youngest calf is 4 months of age and if the seller has notified the buyer by certified mail of the impending default of the sale and after giving the buyer 10 days to respond to the certified letter, the sale will then be termed in default and the buyer will lose all rights as purchaser and will forfeit his down payment.
- Should for any reason a female not result from a respective flush, the following steps will be taken to fulfill the purchase agreement.
 - A) Seller will offer choice of remaining ETs from the respective flush
 - B) Seller will offer choice of another flush already implanted or choice of a future flush, mutually suitable to both buyer and seller. In the case of buyer getting choice of a future flush, no interest will be charged to the buyer, but payment schedules will remain the same.
 - C) If no pregnancies can be made available to the buyer, as in the sale or death of the donor, or the donor's inability to produce embryos; the seller shall provide the buyer a good, healthy, acceptable calf from another cow of equal or greater value as determined by sale management.
 - D) Any disputes regarding choice of flush purchases are strictly between buyer & seller. Sale management is NOT liable to buyer or seller regarding refund of any sale commission. Sale management will negotiate and mediate on behalf of both buyer & seller in any dispute.

Embryo Packages

Embryos sold on a per embryo basis times the number of embryos offered in the package. Every assistance will be given in helping to arrange delivery, but the final responsibility for shipping arrangements or pickup of the embryos, including all expenses, is the that of the buyer. Terms of embryo sales are cash.

Mortality Insurance

Full mortality coverage is available through Paula Bovre Livestock Insurance. An insurance form is printed inside the catalog for your convenience, or for further information contact Paula 920-960-0655. All cattle become the risk of the purchaser at the time of the sale. To protect the buyer's interest, insurance is a sound investment.



ROSIER BLEXY GOLDWYN-ET EX-97 EEEEE 3E
2ND DAM OF LOT 1

BLEXY

- All-American Aged Cow 2017
- All-Canadian Mature Cow 2017
- 1st Mature Cow Royal 2017
- Supreme Champ World Dairy Expo 2017
- Holstein International World Champion 2017
- 1st Aged Cow Sr/Grand Int'l Holstein Show 2017
- All-American & All-Canadian 2016
- 1st 5-Yr-Old/Grand Champion NYSS 2016
- 4th 5-Yr-Old Int'l Holstein Show 2016
- 2nd 4-Yr-Old Northeast Fall Nat'l 2015
- 2nd Sr 2-Yr-Old Eastern Fall Nat'l 2013
- 6th Sr 2-Yr-Old Int'l Holstein Show 2013
- 4th Fall Yrlg Eastern Fall Nat'l 2012
- 5th Fall Calf Eastern Fall Nat'l 2011

Maternal sisters to Bounty

Blexys Crush Budweiser-ET VG-88 @ 2Yrs

- Unan. All-American Winter Yrlg 2020
- 1st Winter Yrlg/Jr Champ NA Open 2020
- All-American Winter Calf 2019
- All-National Winter Calf 2019

Ms Sid Blexy-ET EX-92

- Nom. All-American Jr 3-Yr-Old 2020
- 1st Jr 3-Yr-Old/Int. Champ WI Champ Show 2020

Ms Blexys Belle-ET EX-91 2E

Blexys Doorman Brandy VG-87

- HHM All-American Fall Yrlg 2019

Ms Blexys Sid Bling-ET VG-86

- 1st Spring Yrlg/Res. Jr. Champ CA State Show 2020

3rd-7th Dams

Rosiers Beyonce Dundee-ET VG-85-CAN

Rosiers Barka Triumphant EX-90-CAN 91-MS 2*

Rosiers Burdy Vision VG-87-CAN 9*

Rosiers Branda Prelude VG-88-CAN 2*

Rosiers Bernet Persistent EX-4E-CAN 12*

1

BROOK-CORNER HOLSTEINS
400 MOUNT WILSON ROAD
LEBANON, PA 17042
BRAD: 717-507-7976
BHOOVERS3@YAHOO.COM

Val-Bisson Doorman-ET

107281711 99%RHA-I Excellent-90 *TR *TP *TY *TV *TL
PTA -503M +14F +8P 99R 4/21
PTA +0.2PL 2.67SCS -2.2DPR 2.6%DCE
PTA +2.45T +1.50UDC +0.73FLC 99R 4/21
GTPI +2167G

Ms Blexys Bounty-ET

840003013890969 Excellent-92 EEEEE 2E *TR *CD *TL
4-09 3x 365d 40260 4.4 1756 2.9 1171
3-04 3x 365d 40000 4.1 1654 3.0 1210
2-00 3x 365d 32250 4.2 1352 3.0 962
LTD: 1361d 128490 4.3 5556 3.1 3929

BROOK-CORNER D BURGUNDY-ET

840003223247995 99%RHA-I
Born: September 18, 2020 • Herd No. 2472

Gillette Windbrook-ETS

7816429C Excellent-97-CAN *CD *TY *TV *TL
PTA -55M +17F +5P 99R 4/21
PTA +1.56T +.73UDC +1.52FLC GTPI +1976G

Rosier Blexy Goldwyn-ET

106117534C Excellent-97 EEEEE 3E *TL *TD
8-10 2x 365d 47660 3.9 1856 3.0 1442
6-06 2x 365d 41730 3.9 1626 3.1 1292
5-05 2x 365d 37640 4.5 1676 3.2 1195
4-05 2x 305d 33790 4.3 1437 3.0 997
LTD: 2104d 216970 4.2 9155 3.1 6771



J&K-VUE GOLDWYN GLAMOUR-ET EX-96 EEEEE 3E
DAM OF LOT 2

Maternal sisters to JK Glamour

Heart&Soul JK Dempsy Glitz EX-93

- HM Jr All-American Jr 2-Yr-Old 2018
- 1st Jr 2-Yr-Old/Int Champ Premier Nat'l Jr Show 2018
- 3rd Jr 2-Yr-Old Int'l Holstein Jr Show 2018
- Nom Jr All-American Spring Yrlg 2017
- Res All-American Spring Calf 2016
- 1st Spring Calf/Res Jr Champ Premier Nat'l Jr Show 2016
- 1st Spring Calf Eastern Nat'l Show 2016
- 2nd Spring Calf Int'l Holstein Show 2016

J&K-Vue Jasper Gala EX-92

- Nom. Jr All-American 4-Yr-Old 2014

GLAMOUR

- Res Sr Champ Int'l Holstein Jr Show 2017
- 5th 150,000lb Production Cow Int'l Holstein Show 2017
- Res Grand International Jr Holstein Show 2017
- Sup. Champ Premier National Jr Show 2017
- 1st 150,000lb Production Cow Eastern Nat'l 2017
- HM Sr Champion Eastern Nat'l 2017
- HHM All-American 150,000lb Cow 2016
- Jr. All-American 150,000 lb. Cow 2016
- All-PA 150,000lb Cow 2016
- 2nd 150,000lb Cow Int'l Holstein Show 2016
- 1st 150,000lb Cow/HM Sr Champ WDE Jr Show 2016
- 1st 150,000lb Cow Eastern Nat'l 2016
- 1st 150,000lb Cow/Grand Champ Premier Nat'l 2016
- Nominated All-American 5-Yr-Old 2013
- 5th 5-Yr-Old International Show 2013
- 1st & Res. Champ Premier National Jr. 2013
- 2nd 5-Yr-Old Eastern National 2013
- All-PA 4-Yr-Old 2012
- Res. All-PA Jr. 3-Yr-Old 2011
- All-PA Jr. 2-Yr-Old 2010
- 1st Jr. 2-Yr-Old, Int. & Res. Grand Champ PA Fall Champ Show 2010
- 1st Summer Yrlg & Jr. Champ NY Int'l Spring '09
- 1st Summer Yrlg & Jr. Champ PA Spring Show '09

2

KOZY-KOUNTRY FARM
1478 SHELDON HILL ROAD
SPRINGVILLE, PA 18844
570-479-5877
KOZYKOUNTRY95@YAHOO.COM

HEART&SOUL JK GLAMOUR-ET

840003218556448 99%RHA-I
Born: December 1, 2020 • Herd No. 135

"Only Avalanche ever from Glamour"

Maternal sisters to JK Glamour

Heart&Soul JK Solmn Glitter VG-87

- Nom Jr All-American Spring Yrlg 2018
- 2nd Spring Yrlg Premier Nat'l Jr Show 2018
- 5th Spring Yrlg Int'l Jr Show 2018

Braedale Goldwyn

10705608C GP-CAN EXTRA'05 GM 12/14 *TV *TL
PTA -290M +14F +3P 99R 8/19
PTA +1.71T +1.45UDC +1.34FLC GTPi +1860G

J&K-Vue Encore Gina-ET

132816609 Excellent-93 EEEEE 2E
4-10 2x 305d 24300 4.3 1044 3.2 775
6-00 2x 349d 23420 4.3 996 3.4 795
3-06 2x 305d 22170 4.6 1013 3.4 754
1-11 3x 3-5d 21050 4.3 911 3.2 679
Life: 2033d 138540 4.5 6181 3.4 4659

- 3rd Aged Cow Pennsylvania Sprg/Show 2010
- Same Family as

J&K Vue Sovereign Gem EX-96

Dymenthalm Mr App Avalanche-TW

11957107 99%RHA-I *RC *CV *TY *TL
PTA -10M +4F -1P 99R 4/21
PTA -2.5PL 2.87SCS -3.0DPR 3.2%DCE
PTA +3.87T +2.83UDC +2.47FLC 98R 4/21
GTPi +2120G

J&K-Vue Goldwyn Glamour-ET

139367946 Excellent-96 EEEEE 3E
4-07 2x 359d 35730 4.2 1492 3.0 1070
5-09 2x 365d 33820 4.3 1462 3.1 1057
3-00 2x 365d 32300 4.1 1327 3.1 990
8-09 2x 365d 31480 4.0 1255 3.1 981
7-09 2x 275d 27110 4.0 1071 2.9 795
2-00 2x 306d 20120 4.1 821 3.1 621
Life: 2557d 206300 4.1 8497 3.1 6470

3rd Dam

Miss Spirit Goo Goo VG-88 EX-MS

3-11 3x 305d 21290 3.5 743 3.1 669
2-04 3x 305d 19420 3.9 753 3.2 616

3rd Dam

Dolafton Rudi Galaxy VG-89 VEVVE @ 2-09

3-07 2x 317d 25426 3.3 838 3.7 944

- Nom All-American Sr 2-Yr-Old Cow 2000



LITE MY FIRE

- All-American R&W Winter Yrlg 2019
- Res. Jr Champion Grand Int'l R&W 2019
- 1st Winter Yrlg/Jr Champ Premier Nat'l Jr Show 2019
- 1st Winter Yrlg Eastern Nat'l R&W Show 2019
- 1st Winter Calf/Jr Champ Eastern Nat'l R&W Show 2018
- 1st Winter Calf Premier Nat'l Jr Show 2018
- 9th Winter Calf Grand Int'l R&W Show 2018
- 2nd Winter Calf Grand Int'l R&W Jr Show 2018

KNONAU DALE LITE MY FIRE-RED VG-87 @ 2YR
FULL SISTER TO LOT 3

3

RANDALL, PATRICIA & DANIEL KITCHEN
249 WELLIVER ROAD
DANVILLE, PA 17821
DANIEL: 570-394-8539
DANIELKITCHEN5415@GMAIL.COM
KITCHVUE@MSN.COM

Cycle Mcgucci Jordy-Red

840003131666411 99%RHA-I *TV *TC *TY *TL
PTA -1186M -25F -42P 99R 4/21
PTA -2.4PL 3.02SCS -2.5DPR 3.3%DCE
PTA +2.69T +2.20UDC +2.88FLC 99R 4/21
GTPI +1727G

Knonaudale Loving Life

12155323C Very Good-85-CAN @ 2Yrs
2-00 2x 365d 23292 5.0 1155 3.6 831
4-10 2x 102d 11257 4.9 547 3.1 344 RIP

KNONAU DALE LIGHT IT UP-RED-ET

13498809C 99%RHA-I
Born: September 14, 2019 • Herd No. 1355

Due: July 17, 2021 to Mr Affection Analyst Red-ET
(Ultrasounded Female) 7H015023

Full sisters to Light It Up

Knonaudale Lite My Fire-Red VG-87-CAN @ 2Yrs
Knonaudale Lululemon-Red-ET VG-88-CAN @ 2Yrs

- Res All-Canadian R&W Spring Yrlg 2019
- 1st Spring Yrlg Royal 2019
- 5th Spring Calf Royal 2018

Mr Apples Armani-ET

68571374 Excellent-90 *RC *CD *TP *TY *TV *TL
PTA -1821M +14F -15P 99R 4/21
PTA +.97T +1.50UDC +1.51FLC GTPI+2045G

Lindenright Shaquille Lava

11179062C Excellent-90-CAN 93-MS
4-01 2x 365d 36870 3.9 1446 3.4 1265
8-01 2x 365d 34908 4.0 1398 3.5 1215
5-07 2x 365d 32668 4.0 1307 3.7 1193
6-11 2x 359d 29789 4.3 1274 3.4 1010
2-10 2x 365d 28192 4.3 1204 3.5 974
1-11 2x 271d 16272 4.7 767 3.3 531
Life: 2449d 200150 4.2 8437 3.4 6723

3rd Dam

Lindenright Burns Loyalty VG-87-CAN
3-00 2x 365d 30146 3.9 1175 3.6 1082
Life: 5 Lact 126158 3.9 4936 3.5 4478

4th Dam

Lindenright Talent Licorice VG-85-CAN
3-03 2x 365d 33433 3.8 1281 3.5 1168
Life: 4 Lact 103546 4.1 4253 3.5 3651

Maternal sister to Licorice

Lindenright Dundee L Laurel EX-93-CAN 2E

- Nom All-Canadian 2005 & 2006
- All-British Colombia 4&5-Yr-Old

5th Dam

Lindenright Rudolph El Lauraly VG-87-CAN 7*
3-05 2x 365d 29833 3.6 1060 3.5 1038
Life: 4 Lact 105607 3.5 3704 3.4 3585

6th-9th Dams

Dream&Do Eagle Liberty VG-85-CAN 13*
6-07 2x 365d 36700 3.6 1305 3.4 1239
Life: 5 Lact 139121 3.5 4912 3.5 4802

Dream&Do Beccas Image-ET EX-94 DOM
6-03 2x 365d 29270 3.4 990 3.2 928
Life: 8 Lact 201192 3.7 7363 3.3 6556

Ray-Collins Bmaker Girl Willow EX-94 5E DOM GMD
10-7 2x 365d 29941 3.9 1179 3.3 983
Life: 11 Lact 272974 3.9 10703 3.2 8735

Ray-Collins Bootmaker Girl VG-87 DOM GMD
8-02 2x 365d 25569 3.5 897
Life: 5 Lact 114721 3.7 4189



WINDY-KNOLL-VIEW PANINI-ET EX-95 EEEEE 2E
DAM OF LOT 4

PANINI

- Nom All-American 150,000lb Cow 2016
- 5 Time All-American Nominee
- 1st Aged Cow Eastern National 2015
- Member of Nom. All-Am Best Three Females 2014
- 2nd Aged Cow Eastern Fall National 2014
- 1st Aged Cow NY International Spring Show 2014
- Nom All-American 5-Yr-Old 2013
- Member of HHM All-Am Best Three Females 2013
- Member of HHM All-Am Produce of Dam 2013
- HM All-American 4-Yr-Old 2012
- Member of Nom All-American Best Three 2012
- Nom All-American Jr. 3-Yr-Old 2011
- Member of Nom All-American Best Three 2011

4

WINDY-KNOLL-VIEW FARM
8926 CORNER ROAD
MERCERSBURG, PA 17236
JUSTIN 717-860-3747
JJBWKV@GMAIL.COM

WINDY-KNOLL-VIEW PANTECH-ET

840003211499959 99%RHA-I
Born: December 6, 2020 • Herd No. 1049

Maternal sisters to Pantech

Windy-Knoll-View Pencil-ET EX-91

Windy-Knoll-View Ponyup EX-91

- Nom All-American Summer Yearling 2014

Dam of **Windy-Knoll-View Pinkdrink**

- Nom. All-American Summer Yrlg 2020

Windy-Knoll-View Perfect-ET EX-90

Windy-Knoll-View Peep-ET EX-90

Our-Favorite Undenied-ET

840003125220760 99%RHA-I VG-87 *TR *TP *TC *TV *TL

PTA -37M +22F -4P 98R 4/21

PTA -1.8PL 3.04SCS -2.1DPR 2.5%DCE

PTA +3.16T +.88UDC +1.17FLC 96R 4/21

GTPI +2068G

Windy-Knoll-View Panini-ET

65480461 Excellent-95 EEEEE 2E

4-11 2x 365d 36950 3.7 1372 2.7 1000

7-01 2x 365d 35980 3.9 1400 2.6 953

3-01 2x 365d 31910 3.7 1192 3.0 949

8-11 2x 365d 30450 4.1 1247 2.7 814

Life: 2595d 200840 3.8 7650 2.9 5796

Maternal sisters to Panini

Windy-Knoll-View Precious EX-94 2E

Windy-Knoll-View Plush-ET EX-93

Windy-Knoll-View Plan-ET EX-93 2E

Windy-Knoll-View Program EX-93 2E

Braedale Goldwyn

10705608 Good Plus-84 *CD *TY *TV *TL

PTA -728M -7F -13P 99R 4/21

PTA +0.99T +.56UDC +0.72FLC GTPI +1839G

Windy-Knoll-View Pledge-ET

132816010 Excellent-95 EEEEE 3E GMD DOM

4-01 2x 365d 41190 3.8 1577 3.0 1237

6-00 2x 365d 39070 3.9 1530 3.0 1176

8-00 2x 365d 35900 4.0 1445 3.0 1075

2-01 2x 365d 30710 4.2 1277 3.1 966

Life: 2513d 217670 4.0 8681 3.2 7018

- Twelve Excellent daughters

- Nom All-American 125,000 Lb Cow 2011 & 2009

- Grand Champion Eastern Fall/Nat 2011

- Res All-American 125,000 Lb Cow 2008

- Unanimous All-American 5-Yr-Old Cow 2007

- Nom All-American 4-Yr-Old Cow 2006

3rd Dam

Windy-Knoll-View Promis-ET EX-95 2E GMD DOM

4-08 2x 365d 44120 3.7 1633 3.4 1484

3-05 2x 365d 34670 3.8 1327 3.4 1171

Life: 1680d 143630 3.7 5339 3.5 4984

- Res All-American 5-Yr-Old 2003

- HM All-American Sr 3-Yr-Old Cow 2001

- Int Champion Eastern National 2001

4th Dam

Windy-Knoll-View Ultimate Pala EX-94 3E DOM

5-08 2x 365d 27970 4.5 1267 3.3 932

Life: 2134d 123650 4.7 5777 3.5 4312

- 1st Dry Aged Cow, Eastern National 1992

- Five-Time All-Pennsylvania Winner

5th Dam

Windy-Knoll-View Creek Pauline VG-88 VEVE

4-09 2x 305d 18960 3.6 690 2.8 537



ERBACRES SNAPPLE SHAKIRA-ET EX-95-CAN 95-MS
MATERNAL SISTER TO LOT 5



MISS APPLE SNAPPLE-RED-ET EX-96 EEEEE 2E
DAM OF LOT 5



MILKSOURCE DIAMOND SHADE-ET
SELLS AS LOT 5

5

MATTHEW IAGER, DVM
20608 MILL POINT ROAD
BOONSBORO, MD 21713
301-331-2203
MEIDVM@AOL.COM

Mr D Apple Diamondback

840003013721049 Excellent-93 EEEE *RC *TP *TC *TV *TL
PTA -393M -25F +0P 99R 4/21
PTA +.1PL 3.12SCS -2.5DPR 2.8%DCE
PTA +2.42T +1.84UDC +1.37FLC 99R 4/21
GTPI +1902G

Miss Apple Snapple-Red-ET

72506364 Excellent-96 EEEEE 2E
4-02 2x 365d 38030 4.1 1547 3.5 1341
3-02 2x 321d 26890 4.0 1075 3.4 911
2-03 2x 292d 20750 4.0 833 3.4 715
• *Unan. All-American R&W 125,000lb Cow 2020*
• *Res. All-American R&W 125,000lb Cow 2019*
• *Grand Champ North American R&W Show 2020*
• *All-American R&W 4-Yr-Old 2017*
• *Res. All-American R&W Jr 3-Yr-Old 2016*
• *Unan. All-American R&W Jr 2-Yr-Old 2015*

MILKSOURCE DIAMOND SHADE-ET

840003203772726 99%RHA-1 *RC *CD *TL
Born: September 3, 2019 • Herd No. 1166
• Donor Dam

Due: January 14, 2022 to Farnear Altitude-Red-ET
(Sexed Semen) 551H003617

• *European embryo interest*
Contact ALH Genetics c/o Adolf Langhout

Lookout P Redburst-Red-ET

106030980C *TY *TV *TL
PTA -241M -12F +1P 99R 4/21
PTA +1.32T +1.22UDC +.83FLC GTPI +2142G

KHW Regiment Apple-Red-ET

135511521 Excellent-96 EEEEE 4E DOM *CV
9-01 2x 365d 36750 4.3 1582 3.3 1211
4-01 2x 365d 35754 4.1 1682 3.5 1247
7-00 2x 365d 33280 5.0 1653 3.4 1128
5-03 2x 365d 30810 5.0 1527 3.7 1154
2-02 2x 365d 28930 4.5 1297 3.4 979
10-11 2x 305d 27390 4.4 1210 3.3 900
Life: 2898d 240640 4.7 11394 3.6 8559

Maternal sister to Shade

- Erbacres Snapple Shakira-ET EX-95-CAN 95-MS**
- *Sup. Champ Fall Invitational Holstein Show 2020*
 - *1st 5-Yr-Old/Sr & Grand Champ Ontario Fall 2020*
 - *1st 5-Yr-Old/Sr & Grand Champ Ontario Summer 2020*
 - *1st Jr 3-Yr-Old/Int Champ Int'l Holstein Show 2018*
 - *All-Canadian Jr 2-Yr-Old 2017*
 - *Res. All-American Jr 2-Yr-Old 2017*
 - *Jr All-American Jr 2-Yr-Old 2017*
 - *1st Jr. 2-Yr-Old/Int Champ Supreme Dairy 2017*
 - *1st Jr. 2-Yr-Old Royal 2017*

3rd-8th Dams

- Kamps-Hollow Altitude-ET EX-95 2E DOM *RC**
7-00 2x 365d 39690 4.7 1849 3.5 1385
Life: 1844d 144460 4.4 6295 3.7 5288
- Clover-Mist Alisha-ET EX-93 3E GMD DOM *RC**
8-07 2x 365d 36920 4.2 1553 3.4 1258
Life: 2999d 226470 4.7 10659 3.6 8149
- Clover-Mist Augy Star-ET EX-94 4E DOM *RC**
7-10 3x 365d 43140 5.0 2136 3.3 1421
Life: 2486d 206250 4.7 9793 3.5 7187
- D-R-A August EX-96 EEEE 4E DOM**
8-05 2x 365d 27460 4.3 1187 3.2 871
Life: 3443d 190200 4.4 8281 3.3 4457
• *Nominated All-American Aged Cow 1986*
• *All-Wisconsin Aged Cow 1987*
- D-R-A Ideal Precious Leader EX-90 2E**
7-06 2x 358d 20090 3.9 787 3.4 675
- D-R-A Princess Lad Leader EX-90 3E**
9-05 2x 305d 19160 4.2 809



COLGANADOS D AVIANCA-RED-ET EX-95 EEEEE 2E
DAM OF LOT 6



OAKFIELD US AVIVA-RED
FULL SISTER TO LOT 6

6

JONATHAN & ALICIA LAMB
6880 ALBION ROAD
OAKFIELD, NY 14125
ALICIA: 585-993-8026
JONATHAN: 585-704-2501
JAMIE BLACK: 518-353-2602
ALICIA87@ROCHESTER.RR.COM

Riverdown Unstopabull-Red

11801450 99%RHA-I *TY *TV *TL
PTA -155M -14F -12P 95R 4/21
PTA +.8PL 2.91SCS +.8DPR 2.3%DCE
PTA +2.80T +2.47UDC +1.94FLC 92R 4/21
GTPI +2146G

Colganados D Avianca-Red-ET

840003012559998 Excellent-95 EEEEE 2E *CV *TL
3-07 2x 323d 24790 4.1 1007 3.3 810
4-07 2x 365d 24700 4.2 1028 3.5 869
1-10 2x 305d 13010 4.5 587 3.8 497
5-10 2x 365d 34200 3.9 1345 3.3 1118
Life: 1638d 108130 4.2 4515 3.5 3742

OAKFIELD US AMUSE-RED-ET

840003217509466 99%RHA-I
Born: March 19, 2021 • Herd No. 6282

Full sister to Amuse

Oakfield US Aviva-Red-ET

- Nom. All-American R&W Winter Calf 2020
- 7th Winter Calf North American Open R&W 2020
- 1st Winter Calf/HM Jr Champ NY R&W Show 2020

Scientific Destry-ET

138122625 Excellent-92 *RC *CD *TY *TV *TL
PTA -966M -36F -11P 99R 4/21
PTA +1.18T +1.21UDC -0.33FLC GTPI +1907G
KHW Regmnt Apple A1-Red-ETN
70244495 Very Good-87 VG-MS
2-04 2x 314d 20130 4.8 975 3.7 737

Clone Donor to Apple A1

- **KHW Regiment Apple-Red-ET** EX-96 EX-MS 4E
- Unanimous All-American R&W 125,000lb 2013
- Grand Champion Grand Int'l R&W Show 2011
- All-American R&W Aged Cow 2011
- Unanimous All-American Jr 2-Yr-Old 2006
- All-American R&W Jr. 2-Yr-Old 2006
- All-American B&W Jr 2-Yr-Old 2006

AVIANCA

- Grand Champ NY Spring R&W Show 2021
- HM Sr Champ Eastern Spring Nat'l 2020
- All-American R&W Aged Cow 2019
- 2nd Aged Cow/Res Sr & Res Grand Royal R&W 2019
- 1st Aged Cow/Sr & Grand Eastern Nat'l 2019
- Res All-American R&W 5-Yr-Old 2018
- Supreme Champ WNY Regional 2018
- 1st 5-Yr-Old/Res Grand Champ Big E R&W 2018
- 2nd 5-Yr-Old Grand Int'l R&W Show 2018
- 6th 4-Yr Old Grand Int'l R&W Show 2017
- Res All-American R&W Summer Yrlg 2014

3rd-8th Dams

Kamps-Hollow Altitude-ET EX-95 2E DOM *RC
7-00 2x 365d 39690 4.7 1849 3.5 1385
Life: 1844d 144460 4.4 6295 3.7 5288
Clover-Mist Alisha-ET EX-93 3E GMD DOM *RC
8-07 2x 365d 36920 4.2 1553 3.4 1258
Life: 2999d 226470 4.7 10659 3.6 8149
Clover-Mist Augy Star-ET EX-94 4E DOM *RC
7-10 3x 365d 43140 5.0 2136 3.3 1421
Life: 2486d 206250 4.7 9793 3.5 7187
D-R-A August EX-96 EEEE 4E DOM
8-05 2x 365d 27460 4.3 1187 3.2 871
Life: 3443d 190200 4.4 8281 3.3 4457
• Nominated All-American Aged Cow 1986
• All-Wisconsin Aged Cow 1987
D-R-A Ideal Precious Leader EX-90 2E
7-06 2x 358d 20090 3.9 787 3.4 675
D-R-A Princess Lad Leader EX-90 3E
9-05 2x 305d 19160 4.2 809



GOLDEN-ROSE BARBRITZI B-RED EX-90 EX-MS
MATERNAL SISTER TO LOT 7



GOLDEN-ROSE ABS GINGER-ET EX-94 EX-MS
DAM OF LOT 7

7

KARL & BARBARA HERR
244 HAWKINS ROAD
OXFORD, PA 19363
484-678-3743
BLUELADYBARB@GMAIL.COM

ROCKLAN JORDY GLITTER-RED

144515055 99%RHA-I Very Good-87 VG-MS @ 2-11

Born: February 3, 2018

2-03 2x 357d 23456 4.5 1057 3.1 734

• Sells Dry

Due: August 19, 2021 to Glen-Valley Spl Fire-Red-ET *PP
120H03379

"Potential 20th Generation Excellent!"

Maternal sister to Glitter

Golden-Rose Barbritzi B-Red EX-90 EX-MS

• 1st 20th generation EX cow in breed

Cycle Mcgucci Jordy-Red

840003131666411 99%RHA-I *TV *TC *TY *TL

PTA -1186M -25F -42P 99R 4/21

PTA -2.4PL 3.02SCS -2.5DPR 3.3%DCE

PTA +2.69T +2.20UDC +2.88FLC 99R 4/21

GTPI +1727G

Golden-Rose Abs Ginger-ET

72765093 Excellent-94 EX-MS *RC

4-01 2x 365d 33980 4.4 1497 3.2 1094

6-01 3x 365d 31380 3.8 1201 2.9 923

2-11 2x 365d 29110 4.1 1203 3.3 955

1-10 2x 364d 23070 4.2 970 3.2 740

Life: 1652d 126440 4.2 5298 3.2 4069

Apples Absolute-Red-ET

139358472 Excellent-94 *CV *TC *TY *TL

PTA -1953M -15F -25P 99R 4/21

PTA +2.14T +2.38UDC +1.58FLC GTPI +1513G

Golden-Rose Goldrush-ET

70337012 Excellent-93 EX-MS 2E

6-09 3x 305d 39900 4.8 1928 3.3 1317

5-03 2x 305d 28930 4.3 1240 3.3 963

2-11 2x 305d 29950 4.0 1185 3.3 983

1-11 2x 325d 27820 4.2 1170 3.2 879

Life: 2215d 194230 4.6 8876 3.4 6659

3rd-19th Dams

Golden-Rose Shott Royal-ET EX-91 2E

3-11 2x 305d 35640 3.2 1158 2.9 1041

Life: 1694d 164070 3.6 5880 3.0 4858

Oakfield Pronto Ritzi EX-93 EEEEE 2E

3-01 2x 305d 31310 3.4 1058 3.1 959

Life: 2076d 177360 3.5 6211 3.1 5462

Castleholm Dund Rhapsody-ET EX-90 EX-MS

2-01 2x 365d 28850 3.0 859 2.8 803

Astrahoe Stormatic Radiant EX-91 2E GMD

5-02 3x 365d 49847 4.2 2089 2.9 1437

Life: 1103d 124190 4.0 4924 3.2 3945

Astrahoe LJ Rosa Rebel-ET EX-92 EEEVV 2E

7-05 2x 365d 48580 4.2 2021 3.0 1468

Life: 1186d 110960 3.9 4326 3.2 3529

Pinehurst Royal Rosa-ET EX-91 EEEEE 2E

3-10 3x 365d 41400 3.3 1358 3.0 1223

Life: 1212d 115400 3.5 4073 3.1 3593

Pinehurst Roulade EX-92 EEEEE 2E

3-05 3x 365d 34160 4.3 1474 3.4 1156

Life: 1761d 142070 3.8 5395 3.3 4705

Pinehurst Sweet Cleo EX-90 EEVEV

6-00 3x 365d 40380 4.4 1776 3.2 1305

Life: 2173d 191570 3.9 7392 3.3 6238

Pinehurst Sweet Freedom EX-90 VEVE

5-07 3x 330d 34520 4.3 1500 3.1 1084

Pinehurst Sweet Delight EX-91 3E GMD

8-10 3x 365d 28460 4.2 1194 3.2 917

Life: 2228d 151600 4.0 6116 3.2 4907

Pinehurst Rapture EX-96 4E GMD

8-02 3x 365d 30370 4.2 1290 3.1 948

Life: 2297d 160790 3.9 6337 3.0 2469

Pinehurst Fragrance EX-90 VEEV 2E

4-08 3x 365d 34490 3.6 1234

Life: 2004d 131700 3.5 4659

Hayssen Fond Ariel EX-90 EEEV 2E

8-06 2x 328d 23330 3.2 753

Life: 1936d 105270 3.4 3559

Hayssen D V Audrey EX-90 EEVV 2E

9-03 2x 365d 23670 4.4 1035

Life: 2413d 126251 4.4 5547

Whirlhill Q Rag Apple Ariel EX-92 VEVE

6-02 2x 365d 26755 4.2 1134

Life: 3861d 228465 4.5 9595

Arlite Posch EX-92 EEVE GMD

5-03 2x 365d 21193 3.7 779

Life: 3586d 144739 3.7 5176

Audrey Posch EX-93 EEEE 2E GMD

9-01 3x 365d 27012 3.8 1016

Life: 4292d 227909 3.8 9039"



**WINDY-KNOLL-VIEW PHIREY-RED EX-92 MAX 94-MS
SELLS AS LOT 8**

8

LIDDLEHOLME HOLSTEINS
58 TRIPP ROAD
ARGYLE, NY 12809
ADAM: 518-361-9946
ANTHONY: 518-361-2233
LIDDLEANTHONY@ICLOUD.COM

Scientific B Defiant-ET

141123484 Very Good-87 *RC *TP *TC *TY *TV *TL
PTA +54M -54F -13P 99R 4/21
PTA -1.4PL 3.20SCS -2.7DPR 3.2%DCE
PTA +2.66T +1.71UDC +.91FLC 99R 4/21
GTPI +1658G

Windy-Knoll-View Patient

70312790 Excellent-91 EX-MS
6-07 2x 365d 36650 3.8 1397 3.0 1104
4-00 2x 365d 33530 3.9 1298 3.0 1006
5-06 2x 359d 30950 3.8 1161 3.0 934
2-10 2x 365d 30850 3.6 1117 2.9 896
Life: 1774d 153680 3.8 5876 3.1 4706

WINDY-KNOLL-VIEW PHIREY-RED

840003144801339 Excellent-92 MAX 94-MS
Born: September 8, 2017
2-04 2x 347d 20500 3.1 640 3.1 628
3-05 2x 39d 3890 3.3 127 2.9 111 RIP
Fresh: March 6, 2021
Milking: 110#

Scientific Destry-ET

138122625 Excellent-92 *RC *CD *TY *TV
PTA -1001M -38F -12P 99R 4/20
PTA +1.20T +1.20UDC -.26FLC GTPI +1905G

Windy-Knoll-View Patience

136093705 Very Good-85
6-01 2x 365d 38490 3.5 1342 2.8 1068
7-07 2x 342d 35880 3.2 1143 2.6 950
8-08 2x 365d 34290 2.8 948 2.5 874
4-08 2x 365d 33210 3.3 1093 2.8 944
3-03 2x 365d 32660 3.3 1085 2.8 917
2-02 2x 314d 24340 4.0 974 2.9 702
Life: 2533d 220290 3.3 7325 2.8 6144

PHIREY

- 1st Sr 3-Yr-Old NE All Breeds Spring R&W 2021
- Res. Grand/Int. Champ NE All Breeds Spring R&W 2021
- Res. Int Champ NE All Breeds B&W Spring Show 2021

3rd Dam

Windy-Knoll-View Parade-ET VG-86

1-11 2x 285d 20080 3.2 644 3.0 603

- 1st Spring Yrlg Eastern Fall & Spring Nat'l 2003
- 3rd Spring Calf Int'l Holstein Show 2002

4th Dam

Windy-Knoll-View Promis-ET EX-95 2E GMD DOM

4-08 2x 365d 44120 3.7 1633 3.4 1484

3-05 2x 365d 34670 3.8 1327 3.4 1171

Life: 1680d 143630 3.7 5339 3.5 4984

- Res All-American 5-Yr-Old 2003
- HM All-American Sr 3-Yr-Old Cow 2001
- Int Champion Eastern National 2001

5th Dam

Windy-Knoll-View Ultimate Pala EX-94 3E DOM

5-08 2x 365d 27970 4.5 1267 3.3 932

Life: 2134d 123650 4.7 5777 3.5 4312

- 1st Dry Aged Cow, Eastern National 1992
- Five-Time All-Pennsylvania Winner

6th Dam

Windy-Knoll-View Creek Pauline VG-88 VEVE

4-09 2x 305d 18960 3.6 690 2.8 537



ROSIER BLEXY GOLDWYN-ET EX-97 EEEEE 3E
2ND DAM OF LOT 9



BLEXY'S CRSH BLACK CHERRY-ET VG-86 87-MS @ 2-05
DAM OF LOT 9



BUDJON-VAIL BLACK VELVET-ET
SELLS AS LOT 9

9

VAIL & BUDJON
C/O TOM CULL
N9995 SOO ROAD
LOMIRA, WI 53048
TOM: 920-960-0350
KELLI: 920-960-1484
PETER: 518-755-0307
TOM@BUDJON.COM

Lindenright Moovin-ET

12873743C 99%RHA-I *RC *TC *TY *TV *TL
PTA -227M -2F -1P 81R 4/21
PTA -.6PL 2.98SCS -2.7DPR 3.1%DCE
PTA 3.70T +2.98UDC +2.37FLC 81R 4/21
GTPI +2136G

Blexys Crsh Black Cherry-ET

840003143525521 99%RHA-I VG-86 87-MS @ 2-05
2-03 2x 65d 4315 4.9 212 3.5 151 RIP
Full sister to Black Cherry

Blexys Crush Budweiser-ET VG-88 @ 2-05

- Unan. All-American Winter Yrlg 2020
- 1st Winter Yrlg/Jr Champ NA Open 2020
- All-American Winter Calf 2019
- All-National Winter Calf 2019

BUDJON-VAIL BLACK VELVET-ET

840003205758114 99%RHA
Born: September 3, 2020

Maverick Crush

12042760 99%RHA-I *TC *TY *TV *TL
PTA -943M -52F -15P 99R 4/21
PTA +2.55T +1.15UDC +1.43FLC GTPI +2035G

Rosier Blexy Goldwyn-ET

106117534C Excellent-97 EEEEE 3E *TL *TD
8-10 2x 365d 47660 3.9 1856 3.0 1442
6-06 2x 365d 41730 3.9 1626 3.1 1292
5-05 2x 365d 37640 4.5 1676 3.2 1195
4-05 2x 305d 33790 4.3 1437 3.0 997
LTD: 2104d 216970 4.2 9155 3.1 6771

BLEXY

- All-American Aged Cow 2017
- All-Canadian Mature Cow 2017
- 1st Mature Cow Royal 2017
- Supreme Champ World Dairy Expo 2017
- Holstein International World Champion 2017
- 1st Aged Cow Sr/Grand Int'l Holstein Show 2017
- All-American & All-Canadian 2016
- 1st 5-Yr-Old/Grand Champion NYSS 2016
- 4th 5-Yr-Old Int'l Holstein Show 2016
- 2nd 4-Yr-Old Northeast Fall Nat'l 2015
- 2nd Sr 2-Yr-Old Eastern Fall Nat'l 2013
- 6th Sr 2-Yr-Old Int'l Holstein Show 2013
- 4th Fall Yrlg Eastern Fall Nat'l 2012
- 5th Fall Calf Eastern Fall Nat'l 2011

Maternal sisters to Black Cherry

Ms Sid Blexy-ET EX-92

- Nom. All-American Jr 3-Yr-Old 2020
- 1st Jr 3-Yr-Old/Int. Champ WI Champ Show 2020

Ms Blexys Bounty-ET EX-92

Ms Blexys Belle-ET EX-91 2E

Blexys Doorman Brandy VG-87

- HHM All-American Fall Yrlg 2019

Ms Blexys Sid Bling-ET VG-86

- 1st Spring Yrlg/Res. Jr. Champ CA State Show 2020

3rd-7th Dams

Rosiers Beyonce Dundee-ET VG-85-CAN

Rosiers Barka Triumphant EX-90-CAN 91-MS 2*

Rosiers Burdy Vision VG-87-CAN 9*

Rosiers Branda Prelude VG-88-CAN 2*

Rosiers Bernet Persistent EX-4E-CAN 12*



HILLMONT DURHAM LYNDI EX-96 EEEEE 5E
2ND DAM OF LOT 10

Maternal Sisters to Lexis

Hillmont Champion Lydia 2E-93 96-MS

• *Res All-PA Sr 2-Yr-Old 2008*

Hillmont Mich Logan-ET EX-92

Hillmont Atwood Loyal-ET EX-92

Hillmont Mich Loreli-ET EX-92

Hillmont Mich Lyndi-Lou-ET EX-91

Hillmont SS Larissa-ET EX-91

Hillmont Sanchez Layla-ET EX-90

Hillmont Laurin Lila-ET EX-90

Hillmont CS Lilith-ET EX-90

Hillmont Sanchez Lesley-ET EX-90

Hillmont GC Lizzy-ET EX-90

Hillmont Chris Lassie-ET EX-90

Hillmont SS Libby-ET EX-90

3rd-11th Dams

Hillmont Aeroline Lily-ET VG-88 EEEV

4-06 2x 365d 31420 3.8 1194 3.0 934

Life: 2365d 181270 3.7 6662 3.0 5429

New-Vision-OBR Lanette-ET VG-88-JPN

Exported to Japan

Rothrock Leadman Leopard-ET EX-90 2E GM

5-03 2x 365d 41918 4.2 1762 3.3 1402

Rothrock Rotate Lupy-ET EX-93 GMD DOM

6-11 2x 365d 35481 3.7 1325 3.3 1157

Walkup Valiant Lou Ella EX-92 EEEE GMD DOM

3-07 2x 365d 33480 4.6 1547 3.4 1139

Life: 1660d 107490 4.5 4818 3.5 381

Walkup Astronaut Lou Ann EX-94 4E GMD DOM

7-11 2x 365d 28770 3.5 1001 3.2 910

Life: 8 Lact 175771 3.7 6581 3.1 2112

Willowlyn Elevation Lou EX-91 3E DOM

7-04 2x 365d 30160 4.0 1204

Life: 3474d 206350 3.6 7360

Willowlyn Radar Betty Lou VG-87

5-05 2x 365d 19290 3.7 708

Life: 6 Lact 101149 3.7 3781

Willowlyn B B Betty VG-85 GMD

Life: 3290d 150990 3.8 5695

10

HILLMONT FARM
1894 SHANKSVILLE ROAD
BERLIN, PA 15530
KIRK: 814-442-8746
DLS751@GMAIL.COM

Val-Bisson Doorman-ET

107281711 99%RHA-I Excellent-90 *TR *TP *TY *TV *TL

PTA -503M +14F +8P 99R 4/21

PTA +0.2PL 2.67SCS -2.2DPR 2.6%DCE

PTA +2.45T +1.50UDC +0.73FLC 99R 4/21

GTPI +2167G

Hillmont Goldwyn Lexis-ET

141220510 Excellent-93 EX-MS 2E *TL *TD

5-05 2x 365d 36790 3.1 1155 2.9 1065

6-09 2x 365d 35580 4.3 1518 3.1 1098

3-09 2x 365d 30830 4.2 1304 3.1 951

2-01 2x 305d 20200 3.5 708 3.0 609

Life: 1931d 153770 3.9 5935 3.1 4792

Full sisters to Lexis

Hillmont Goldwyn Libra-ET EX-90

Hillmont Goldwyn Luxury-ET EX-90

HILLMONT DOORMAN LITA

840003138743171 99%RHA-I Excellent-90 91-MS @ 3-07

Born: November 17, 2017

2-05 2x 304d 21070 4.9 1039 3.5 729

Fresh: April 15, 2021

Milking: 96# 4.9F 3.3P SCC 22,000 @ 18 Days in Milk

"Needs scored-more points"

Braedale Goldwyn

10705608 Good Plus-84 *CD *TY *TV *TL

PTA -728M -7F -13P 99R 4/21

PTA +0.99T +.56UDC +0.72FLC GTPI +1839G

Hillmont Durham Lyndi

130677372 Excellent-96 EEEEE 5E

8-11 2x 365d 34820 4.3 1489 3.1 1095

5-03 2x 365d 32970 3.8 1253 3.3 1076

12-0 2x 365d 32850 5.2 1701 2.9 952

Life: 3815d 259450 4.3 11041 3.3 8542

• *Grand Champion International Jr Show 2009*

• *Grand Champion Premier/Nat Jr Show 2009*

• *All-Pennsylvania 125,000 Lb Cow 2009*

• *Jr All-American Aged Cow 2009, 2007, 2006*

• *Grand Champion International Jr Show 2007*

• *Grand Champion Premier/Nat Jr Show 2006*



JACOBS IMPRESSION ROMAN-ET VG-89-CAN EX-MS @ 2-10
DAM OF LOT 11

11

ELMVUE FARM
1562 STATE HIGHWAY 67
JOHNSTOWN, NY 12095
BRETT: 518-774-4597
RANDY: 518-332-8469
ELMVUEFARM@FRONTIER.COM

Farnear Delta-Lambda-ET

840003125993715 *TR *TP *TC *TY *TV *TL
PTA +1074M +51F +42P 99R 4/21
PTA +4.2PL 2.78SCS -.8DPR 2.6%DCE
PTA +2.58T +2.84UDC +.87FLC 98R 4/21
GTPI +2749G

Jacobs Impression Roman-ET

110481573C Very Good-89 EX-MS @ 2-10
2-01 2x 201d 16548 4.1 683 3.3 545
3-02 2x 46d 5194 5.5 284 2.8 144 RIP
• Res. Int. Champ NY Spring Nat'l 2021
• 1st Sr 3-Yr-Old NY Spring Nat'l 2021
• 2nd Sr 2-Yr-Old NE Fall Nat'l 2020

MS JACOBS D-LAMBDA ROYALTY

840003220620065
Born: March 2, 2021 • Herd No. 654

Monument Impression-ET

66382657 *TR *TP *TY *TL
PTA +287M +4F +1P 99R 4/21
PTA +1.26T +.97UDC +.57FLC GTPI +2109G

Jacobs Windbrook Rory

108133833C Very Good-88-CAN @ 3 Yrs
5-10 2x 365d 33675 4.5 1506 3.4 1151
3-05 2x 344d 29868 4.5 1347 3.3 977
2-02 2x 365d 26164 4.2 1102 3.3 862

3rd Dam

Duhamel Goldwyn Roselina VG-89-CAN
3-04 2x 249d 21420 3.9 836 3.3 697

4th Dam

Duhamel Dundee Rose EX-90-CAN 6*
4-11 2x 365d 33719 3.4 1131 3.1 1049

5th Dam

Lagace Champion Rosemai VG-86-CAN 1*
5-09 2x 365d 38618 3.2 1232 2.8 1124

6th Dam

Milibro Windstar Rosemary VG-87-CAN 6*
9-06 2x 365d 26241 4.2 1111 3.4 888
Life: 5 Lact 156963 4.4 6859 3.5 5558

7th Dam

Milibro Charles Rose VG-87-CAN 19*
5-08 2x 365d 28457 4.4 1250 3.5 983
Life: 6 Lact 154999 4.1 6404 3.6 5567

8th Dam

Milibro Counselor Rosia VG-86-CAN
3-11 2x 357d 28598 3.8 1089 3.4 963

9th Dam

Milibro Enhancer Gloria-Red VG-85-CAN 3*
6-03 2x 305d 30002 4.1 1232 3.3 1001
Life: 6 Lact 160210 4.3 6825 3.4 5392



KINGSWAY DOORMAN ANDREA-ET EX-93 EEEEE
DAM OF LOT 12

Maternal sisters to Arangatang

Kingsway Goldwyn Artichoke-ET EX-94 EX-MS

- All-American & All-Canadian Fall Yrlg 2012
- HM All-Canadian Fall Calf 2011

Kingsway Goldwyn Abba Dabba EX-95-CAN 95-MS 2E 1*

- 1st Aged Cow Ontario Summer 2016
- Res Jr All-American & Nom All-Canadian 5-Yr-Old 2015
- HM Grand Ontario Summer 2015
- 1st 5-Yr-Old Ontario Summer 2015
- 1st Sr 3-Yr-Old/Grand Autumn Opp. Show 2013
- HM All-Canadian Winter Yrlg 2011
- Res All-Canadian 4-H Winter Calf 2010

12

GLAMOURVIEW FARMS
IAGER & WALTON
9847 WOODSBORO PIKE
WALKERSVILLE, MD 21793
CRAIG: 301-741-0753
GENE: 301-325-9025
ETHORNBURG@HOTMAIL.COM

Lirr Drew Dempsey

61083609 Exellect-93 *CD *TP *TY *TV *TL
PTA -760M -5F -6P 99R 4/21
PTA -2.3PL 2.74SCS -1.9DPR 2.5%DCE
PTA +1.60T +1.01UDC +1.04FLC 99R 4/21
GTPI +1900G

Kingsway Doorman Andrea-ET

12392414C Excellent-93 EEEEE
1-09 2x 296d 20974 3.9 823 3.1 655
• Int & HM Grand Cbamp Mideast Fall Nat'l 2019
• All-American Sr 2-Yr-Old 2018
• 1st Sr 2-Yr-Old Int'l Holstein Show 2018
• 1st Sr 2-Yr-Old/Res Grand MD State Fair 2018
• 1st Milking Yrlg Northeast Fall Nat'l 2017
• 10th Milking Yrlg Int'l Holstein Show 2017
• Sold for \$87,000 at Focus of Fall Sale 2018
"Fresh again and will be rescored soon"

GLAMOURVIEW DEMPSEY ALI-ET

145226910 99%RHA-I
Born: March 23, 2021

Full sister to Lot 12

Miss Dempsey Adore Me VG-88 VG-MS @ 2-06

Maternal sisters to Lot 12

Miss McGucci Armour-ET VG-86 @ 2Yrs

- 1st Sr 2-Yr-Old/Int. Champ Eastern Spring Nat'l 2021

Ms Goldwyn Andrea-ET

- 2nd Jr 2-Yr-Old Eastern Spring Nat'l 2021

"Canada's Premier Cow Family"

Val-Bisson Doorman-ET

107281711 99%RHA-I Excellent-90 *TR *TP *TY *TV *TL
PTA -503M +14F +8P 99R 4/21
PTA +2.45T +1.50UDC +0.73FLC GTPI +2167G

Kingsway Sanchez Arangatang

10864250C Excellent-95-CAN 2E 3*
6-01 2x 365d 35492 4.8 1693 3.4 1188
4-04 2x 322d 27998 4.4 1228 3.5 974
3-04 2x 315d 24837 4.2 1032 3.4 853
1-11 2x 334d 23459 4.4 1030 3.6 833
Life: 4 Lact 112219 4.5 5004 3.4 3871
• Nom All-Canadian Mature Cow 2016
• 5th Mature Cow Royal 2016
• HM All-Canadian 4-Yr-Old 2014
• 3rd 4-Yr-Old Royal 2014

3rd-9th Dams

Kingsway Dundee Abra Codabra EX-90 17*

2-02 2x 365d 22306 3.9 875 3.4 754

- 1st Summer Yrlg Royal 2007
- All-Canadian Summer Yearling 2007
- Res Grand Ontario Summer 2007
- Grand Hastings 2007
- Grand Northumberland 2007

Kingsway Terrason Allie EX-95-CAN 2E 95-MS

6-02 2x 365d 37291 4.6 1731 3.4 1265

Life: 4 Lact 138901 4.4 6089 3.5 4797

- Canadian Cow of the Year 2016
- Res All-Canadian Sr 3-Yr-Old 2006
- All-ON 4-Yr-Old & Sr 3-Yr-Old
- Nom All-Canadian 4-Yr-Old 2007
- HM Int. Champ Royal 2006

Kingsway Progress Ashley EX-CAN 93-MS

7-02 2x 365d 34881 3.3 1160 3.0 1052

Life: 155281 3.4 5271 3.0 4667

Nelcam Tab Astra EX-CAN 3E 6*

7-08 2x 365d 29592 3.7 1105 3.2 946

Life: 7 Lact 173159 3.5 6146 3.2 5606

Nelcam Prestar Astra VG-88 3*

4-00 2x 365d 21554 3.4 734 3.3 710

Life: 4 Lact 71340 3.5 2491 3.2 2298

Nelcam Count Alice EX-CAN

6-07 2x 365d 25695 3.4 875

Life: 6 Lact 118559 3.6 4301 3.4 1450

Nelcam Leader Astra EX-CAN 2*

7-04 2x 305d 15961 3.4 542

Life: 6 Lact 75364 3.4 2581



OAKFIELD SOLOM FOOTLOOSE-ET EX-94 98-MS
DAM OF LOT 13



13

JONATHAN & ALICIA LAMB
6880 ALBION ROAD
OAKFIELD, NY 14125
ALICIA: 585-993-8026
JONATHAN: 585-704-2501
JAMIE BLACK: 518-353-2602
ALICIA87@ROCHESTER.RR.COM

Lirr Drew Dempsey

61083609 Exellect-93 *CD *TP *TY *TV *TL
PTA -760M -5F -6P 99R 4/21
PTA -2.3PL 2.74SCS -1.9DPR 2.5%DCE
PTA +1.60T +1.01UDC +1.04FLC 99R 4/21
GTPI +1900G

Oakfield Solom Footloose-ET

840003134444862 99%RHA-I EX-94 98-MS *TR *TC *TL
3-00 3x 309d 32280 4.0 1302 3.0 983
2-01 3x 290d 22630 3.9 884 3.2 716

- All-American Jr 3-Yr-Old 2020
- 1st Jr 3-Yr-Old/Res. Int. Champ & BBO NA Open 2020
- 1st Jr 3-Yr-Old/Res. Int. Champ NYSS 2020
- 1st Jr 3-Yr-Old/Res. Int. Champ NE Summer Show 2020
- Nom. All-American Jr 2-Yr-Old 2019
- 4th Jr 2-Yr-Old Int'l Holstein Show 2019
- 3rd Jr 2-Yr-Old Eastern Fall Nat'l 2019
- Sold for \$355,000 Duckett Summer Selection Sale 2021
"Fresh again, and ready for 2021 Summer & Fall Shows"

OAKFIELD DEMPSEY FABULOUS-ET

840003217509429 99%RHA-I
Born: December 7, 2020 • Herd No. 6245

Maternal sisters to Frisco

Duckett-SA Atwd Farrah-ET EX-94

Duckett-SA Gold Fame-ET EX-94

Duckett-SA A Fortune-ET EX-92

Duckett-SA Shot Furgi-ET EX-92

Harvue Dundee Foxy EX-92

Walnutlawn Solomon-ET

11775998C 99%RHA-I *TR *TP *TY *TV *TL
PTA -557M -15F -11P 99R 4/21
PTA +2.61T +1.68UDC +.41FLC GTPI +1974G

Duckett-SA Braxtn Frisco-ET

70929541 Excellent-94 EEEEE
5-01 3x 365d 32740 3.3 1096 2.8 902
2-05 3x 365d 25000 3.7 923 3.0 743
3-08 3x 365d 23220 3.4 800 2.9 684
Life: 1905d 117080 3.7 4297 3.0 3566

- All-NY Sr 2-Yr-Old 2014
- 1st Sr 2-Yr-Old WNY Regional Show 2014
- 1st Sr 2-Yr-Old NYSF 2014

Full sister to Frisco

Duckett-SA Braxton Fran-ET EX-92

FROSTY

- Supreme Champion World Dairy Expo 2009 & 2010
- All-American Aged Cow 2010
- Grand Champion International Show 2010
- Unanimous All-American 5-Yr-Old Cow 2009
- 1st 5-Yr-Old Cow International Show 2009
- All-World & People's Choice 2009
- Unanimous All-Canadian 5-Yr-Old Cow 2009
- Res Grand Champion Royal Winter Fair 2009
- 1st 5-Yr-Old Cow Royal Winter Fair 2009
- All-American Sr 3-yr-Old Cow 2007
- Res Grand Champion International Show 2007
- Intermediate Champion International Show 2007
- 1st Sr 3-Yr-Old Cow International Show 2007
- Nom All-American Sr 2-Yr-Old Cow 2006

3rd Dam

Harvue Roy Frosty EX-97 EEEEE 3E GMD
5-07 2x 365d 44710 5.0 2222 3.0 1332
Life: 2285d 217250 4.8 10507 3.0 6447

4th Dam

Harvue Sam Heidi EX-93 EEEEE 3E
5-07 2x 365d 34700 4.6 1586 3.2 1115
Life: 2480d 183870 4.5 8335 3.4 6312

5th Dam

Harvue Skybuck Harmony VG-88 EEVVG
2-00 2x 263d 17520 4.4 775 3.4 600

- 2nd Summer Yrlg Heifer Eastern/Nat 1994

6th-8th Dams

Harvue Melvin Hallie VG-86

4-08 2x 365d 33690 4.4 1490 3.2 1093
Life: 1234d 102120 4.2 4270 3.3 3355

Harvue Bell Harrison VG-86 GMD DOM
10-4 2x 365d 38040 3.4 1301 3.0 1124

Life: 3171d 264120 3.5 9273 3.1 8221

Harvue Libido Harrison VG-87

6-00 2x 365d 22360 3.8 843



MS BEAUTYS BLACK VELVET-ET EX-92 EX-MS
DAM OF LOT 14

BEAUTY

- *Nom All-Canadian Mature Cow 2013*
- *Unanimous All-American Aged Cow 2011*
- *Res All-Canadian Mature Cow 2011*
- *1st Mature Cow Royal 2011*
- *1st Aged Cow WDE 2011*
- *HM All-American 5-Yr-Old 2010*
- *1st 5-Yr-Old/Sr & Grand Champ Mid-E Nat'l 2010*
- *1st 5-Yr-Old/Res Grand Champ NY Spring Show 2010*
- *1st 6-Yr-Old WDE 2011*
- *Nom All-American 4-Yr-Old 2009*
- *2nd 4-Yr-Old WDE 2009*
- *1st 3-Yr-Old/Res Int Champ West Spring Nat'l 2008*

3rd Dam

Woodfield Integrity Belinda EX-93 EX-MS 2E
5-09 3x 272d 30210 3.9 1187 2.9 867

4th Dam

Woodfield Jed Belinda-ET GP-81-CAN @ 2Yrs
3-03 2x 361d 20055 4.5 908 3.5 692

5th Dam

Woodfield Raider Beulah VG-88
4-00 2x 365d 24595 4.4 1089 3.4 829

6th Dam

Woodfield Warden Betty VG-87 2*
4-03 2x 310d 21475 4.0 849 3.5 747

7th Dam

Dutchglen Haven Bonnie VG-85
4-04 2x 306d 16061 4.1 655

8th Dam

Dutchglen Johanna VG-85 1*
9th Dam

Dutchglen Lady VG-85

14

DUCKETT HOLSTEINS
7285 COUNTY ROAD S
RUDOLPH, WI 54475
MICHAEL: 715-459-6480
DUCKETTHOLSTEINS@GMAIL.COM

Mr Blondin Warrior-Red-ET

840003139655530 99%RHA-I *TP *TC *TY *TV *TL
PTA -133M -4F -2P 80R 4/21
PTA -2.3PL 2.85SCS -2.5DPR 3.4%DCE
PTA +3.34T +2.05UDC +1.56FLC 78R 4/21
GTPI +2032G

Ms Beautys Black Velvet-ET

840003127699376 Excellent-92 EX-MS @ 4-00
3-06 2x 365d 34710 4.3 1499 3.1 1090
2-06 2x 312d 26760 4.8 1281 3.2 850

- *Res. All-American Sr 3-Yr-Old 2019*
- *2nd Sr 3-Yr-Old Int'l Holstein Show 2019*
- *HHM All-American Sr 2-Yr-Old 2018*
- *1st Sr 2-Yr-Old/Int. Champ Mideast Summer Nat'l 2018*
- *4th Sr 2-Yr-Old Int'l Holstein Show 2018*

"Fresh again and looks incredible!"

Full sister to Black Velvet

Miss Beautys Bombshell-ET EX-93 2E

DUCKETT WARRIOR VESTA-ET

840003219089070
Born: December 2, 2020

Braedale Goldwyn

10705608 Good Plus-84 *CD *TY *TV *TL
PTA -728M -7F -13P 99R 4/21
PTA +0.99T +.56UDC +0.72FLC GTPI +1839G

MS Exels Dundee Beauty

62043862 Excellent-95 EEEEE 3E
8-09 2x 365d 36180 4.3 1556 3.0 1089
4-11 2x 365d 30190 4.4 1314 3.2 974
6-09 2x 365d 29870 4.8 1444 3.1 923
3-02 2x 305d 21550 4.1 893 3.1 663
Life: 1887d 141530 4.6 6537 3.3 4663



ENDCO DIAMOND BEAUTY-ET EX-91 EEEEE
DAM OF LOT 15



TUYTEL ATWOOD BARBARA-9-ET EX-94
2ND DAM OF LOT 15



BUTZ-BUTLER GOLD BARBARA-ET EX-96 96-MS 3E GMD
3RD DAM OF LOT 15

Barbara's Daughters include

- MS Gold Barbara Brisk-ET EX-93 (Doorman)
- Ms Gold Barbara Brooke-ET EX-91 (Doorman)
- Gold-Barbara Bernadette-ET EX-90 (Solomon)
- Ms Gold Barbara Bright-ET VG-88 CAN (Doorman)
- Ms Gold Barbara After Blush-ET VG-88 (Aftershock)
- Ms Gold Barbara Abslt Bravo-ET VG-88 (Absolute)
- Gold-Barbara Be Defiant-ET VG-88 @ 2Yrs (Defiant)
- Ms Gold Barbara Brilliant-ET VG-87-CAN (Doorman)
- Robsvue Sid Barmaid Imp VG-87-AUS (Sid)
- Ms Gold Barbara Belle-ET VG-87 (Mccutchen)
- Ms Gold Barbara Blair-ET VG-85 (Mccutchen)

15

MICHAEL, MATTHEW & MARK IAGER
20608 MILL POINT ROAD
BOONSBORO, MD 21713
301-331-2203
MEIDVM@AOL.COM

Farnear Altitude-Red-ET

840003128013348 99%RHA-I *TC *TY *TV *TL
PTA -165M +15F +7P 80R 4/21
PTA -1.5PL 3.03SCS -1.7DPR 3.1%DCE
PTA +2.78T +2.28UDC +1.50FLC 80R 4/21
GTPI +2178G

Endco Diamond Beauty-ET

840003131323077 Excellent-91 EEEEE
3-03 2x 305d 21100 4.2 876 3.3 692
2-00 2x 305d 19860 3.3 647 3.2 632
• 8th Generation Excellent

MD-MAPLE-LAWN BAILEY-ET

840003144909815 99%RHA-I *RC *TC *TL
Born: March 2, 2021 • Herd No. 815

Maternal sister to Bailey

MD-Maple-Lawn Jacoby Belle VG-86-CAN @ 2Yr

• Belle's Sidekick daughter is the #2 Conformation
beifer in the world at +18

BARBARA

- All-American Lifetime Production Cow 2020
- Unan. All-American Lifetime Production 2019
- Grand Champ Int'l Holstein Show 2019
- Nom All-American Aged Cow 2017
- Res All-Canadian Mature Cow 2016
- All-American 4-Yr-Old 2014
- Unan. All-American Sr 3-Yr-Old 2013
- Unan. All-American Sr 2-Yr-Old 2012

Mr D Apple Diamondback

840003013721049 Excellent-93 EEEE *RC *TP *TC *TV *TL
PTA -393M -25F +0P 99R 4/21
PTA +2.42T +1.84UDC +1.37FLC GTPI +1902G

Tuytel Atw Barbara 9-ET

840003012573461 Excellent-94 EEEEE
4-05 2x 365d 37920 4.3 1644 3.3 1234
2-07 2x 234d 23380 3.9 905 2.7 642
• 1st 5-Yr-Old Eastern Fall Nat'l 2018
• 3rd 4-Yr-Old Mid-East Fall Nat'l 2017
• Region 2 Elite Performer

3rd-7th Dams

Butz-Butler Gold Barbara-ET EX-96 96-MS 3E GMD

6-02 2x 305d 38060 4.3 1650 2.8 1050
Life: 1194d 120230 4.3 5111 3.0 3622

Regancrest Brasilia-ET EX-92 EEEVE 2E DOM

2-03 3x 365d 33180 3.6 1186 2.8 926
5-03 2x 305d 29510 3.9 1154 2.6 754

Regancrest Juror Brina-ET EX-92 EEEVE GMD

4-04 2x 365d 40640 3.6 1478 3.0 1217

Regancrest Aerostar Bert-ET EX-90 GMD DOM

5-05 2x 365d 37790 3.6 1357 3.2 1215
Life: 4 Lact 109350 3.7 4030 3.3 3556

Regancrest Mark Chairman Bea EX-91 2E GMD DOM

7-09 2x 365d 33630 3.8 1278 3.1 1052
Life: 2036d 140130 4.1 5711 3.3 4616

Regancrest Board Chairman Bea EX-90 EX-MS

5-09 2x 365d 26010 4.1 1059 3.4 884

Regancrest Apache Standout Bea VG-86 EX-MS

4-10 2x 320d 19070 4.0 766
Life: 2432d 131940 3.6 4744



INDIANHEAD REDCARPET TIA-ET EX-94 EEEEE 3E
DAM OF LOT 16

16

HENDRICKSON & MAIER
N9385 COUNTY ROAD CC
BELLEVILLE, WI 53508
BROOKS: 608-225-5530
MIKE: 508-832-8275
HENDRICKSONBROOKS@GMAIL.COM

Val-Bisson Doorman-ET

107281711 99%RHA-I Excellent-90 *TR *TP *TY *TV *TL
PTA -503M +14F +8P 99R 4/21
PTA +0.2PL 2.67SCS -2.2DPR 2.6%DCE
PTA +2.45T +1.50UDC +0.73FLC 99R 4/21
GTPI +2167G

Indianhead Redcarpet Tia-ET

69447138 Excellent-94 EEEEE 3E *TL
6-00 3x 365d 39980 4.8 1939 3.5 1411
7-08 2x 365d 38760 4.7 1840 3.2 1256
4-07 3x 365d 38040 4.9 1880 3.7 1392
3-06 3x 343d 30690 4.8 1464 3.5 1068
2-05 3x 328d 30340 4.6 1402 3.5 1060
Life: 2035d 197750 4.9 9693 3.6 7028
• *Nat'l Elite Performer*
• *Nom. All-American 5-Yr-Old 2015*
• *Res. Grand Champ MW Fall Nat'l 2015*

EXQUISITE DORMAN CADENCE-ET

840003217399663 99%RHA-I
Born: September 6, 2020 • Herd No. 3937

Maternal sister to Cadence

Indianhead GC Tiajuana-ET EX-90 EX-MS

Maple-Downs-I G W Atwood-ET

8956379 Excellent-90 *TP *TY *TV *TL
PTA -366M -10F +11P 99R 4/21
PTA +2.95T +1.94UDC +.46FLC GTPI +1909G

Indianhead Milan Tina-ET

17396838 Excellent-92 EX-MS
7-10 3x 361d 37460 3.6 1358 3.0 1108
5-01 3x 365d 36490 3.8 1394 2.9 1074
8-11 3x 365d 36340 4.2 1538 3.2 1150
3-10 3x 297d 30175 4.1 1245 3.0 914
2-11 3x 286d 27380 3.8 1045 3.1 836
2-00 3x 279d 19460 3.8 747 3.1 596
Life: 2803d 261950 3.9 10188 3.0 7970

Maternal sister to Tia

Indianhead Trilogy EX-94

- *HM All-American 4-Yr-Old 2004*
- *2nd 2-Yr-Old Midwest Spring Nat'l 2002*

Maternal sister to Milan Tina

Ernest-Anthony SD Tobl-ET EX-96 2E

- *All-Canadian 5-Yr-Old Cow 2001*
- *Res All-American 5-Yr-Old Cow 2001*

Ms Indianhead Treasure-ET EX-90

3rd Dam

C Alanvale Inspiration Tina EX-95 2E GMD DOM

6-00 2x 365d 36010 5.1 1829 3.3 1184
Life: 1503d 136010 4.5 6122 3.3 4555

- *Res All-American Aged Cow 1996*
- *Res All-American Aged Cow 1995*
- *Res Sr & Res Gr Ch International Show 1995*
- *All-Canadian Jr 3-Yr-Old 1992*
- *Supreme Champion Eastern National 1993*
- *HM All-American Jr 2-Yr-Old 1991*

4th Dam

Alanvale Puget Anetia VG-85-9YR-CAN

12-0 2x 365d 23812 4.1 970 3.5 827
Life: 11 Lacts 203901 4.2 8503 3.5 5600



WINTERBAY GOLDWYN LOTTO EX-95 EEEEE
3RD DAM OF LOT 17



OUR-FAVORITE LUSTRE-ET VG-89 93-MS MAX
DAM OF LOT 17

17

SHG BREEDING
ANDREAS BUCK DOSSING
DENMARK
STAKKEHAVEGAARD@GMAIL.COM
TOM CULL: 920-960-0350
TOM@BUDJON.COM

Lindenright Moovin-ET

12873743C 99%RHA-I *RC *TC *TY *TV *TL
PTA -227M -2F -1P 81R 4/21
PTA -6PL 2.98SCS -2.7DPR 3.1%DCE
PTA 3.70T +2.98UDC +2.37FLC 81R 4/21
GTPI +2136G

Our-Favorite Lustre-ET

3146397680 99%RHA-I VG-89 93-MS MAX *TR *CD *TL
19K GTPI +2530G +3.58T +2.61UDC +1.88FLC
2-07 2x 196d 16993 4.6 784 2.9 197 RIP
• 1st Jr 3-Yr-Old Mid-West Spring National 2021
• Res Int. Champ Mid-West Spring National 2021

Maternal sister to Lustre

Lizettes Ava Beaded Lace-ET VG-89 *RC
Lizettes Windbrook Lily-ET EX-92
Lizettes Liza Manelli-ET EX-91

MS OUR-FAVORITE LIANA

840003224013942 99%RHA-I *TR *CD *TL
Born: October 29, 2020 • Herd No. 801

Woodcrest King Doc

3132417775 99%RHA-I EX-90 *TR *TP *TC *TY *TV *
PTA +1708M +77F +60P 99R 4/21
PTA +3.40T +2.41UDC +2.14FLC GTPI +2836G

Lottos Atwood Lizette-ET

141750208 Excellent-94 EEEEE 3E *TR
8-00 2x 365d 36560 4.6 1671 3.1 1133
4-02 2x 365d 34890 4.1 1422 3.2 1108
3-03 2x 306d 28800 4.2 1208 3.1 886
2-02 2x 336d 26380 4.3 1142 3.2 840
Life: 1485d 135630 4.4 5973 3.2 4318

- All-Canadian Sr 2-Yr-Old 2014
- Res All-American Sr 2-Yr-Old 2014
- 1st Sr 2-Yr-Old Royal 2014
- 2nd Sr 2-Yr-Old WDE 2014

3rd-13th Dams

Winterbay Goldwyn Lotto EX-95 EEEEE
4-06 2x 365d 36620 4.1 1499 3.4 1249
Life: 1280d 106220 4.2 4511 3.4 3593

- All-American 4-Year-Old 2010
- All-Canadian 4-Year-Old 2010
- Grand Champion, Royal Winter Fair 2010

Lexis Triumphant Lottery-TW-ET GP-84-2YR-CAN

2-04 2x 334d 25088 3.9 979 3.3 840
3-06 2x 283d 24105 3.7 888 3.2 783

Idee Larissa EX-2E-CAN 12*

6-05 2x 365d 34339 4.1 1393 3.3 1120
4-05 2x 365d 31449 4.2 1825 3.5 1539

- HM All-Atlantic Sr 3-Yr-Old Cow 2001
- 1st Sr 2-Year-Old, Atlantic Summer 2001

C Ravenswell Lydia EX-92 EEEE DOM 19*

5-01 2x 365d 24578 4.6 1125 3.2 779

Spring Farm Miss Lynn-ET VG-CAN

2-11 2x 329d 22335 4.0 888 3.6 811

Spring Farm Miss Connie VG-88 2*

8-00 2x 305d 21420 3.9 840

Life: 5 Lact 108757 3.9 4273

Spring Farm Miss Citation VG-87 3*

6-04 2x 365d 27725 3.8 1054

Life: 11 Lacs 215519 3.7 7952

Spring Farm Miss Pathfinder EX-CAN 8*

10-6 2x 365d 26338 3.5 924

Life: 12 Lact 242021 3.6 8814

Spring Farm Fond Pathfinder VG-CAN 5*

6-05 2x 365d 21047 3.8 802

Life: 11 Lacs 202334 3.7 7582

Evermot Pathfinder Ormsby VG-CAN 3*

7-10 2x 365d 20567 3.6 745

Life: 10 Lacs 190482 3.6 6927

- HM All-Canadian 3-Yr-Old Cow 1948

Evermot Pabst Ormsby VG-CAN 3*

12-0 2x 365d 16246 3.9 635



LUCK-E MCGUCCI AFRO-RED-ET EX-93 EEEEE
DAM OF LOT 18



LUCK-E ADVENT ASIA-ET EX-94 EEEEE 3E
2ND DAM OF LOT 18

18

LUCK-E HOLSTEINS
15N638 WALKER ROAD
HAMPSHIRE, IL 60140
JOE: 847-347-5561
MATT: 847-917-1382
LUCKEHOLSTEINS@GMAIL.COM

Farnear Altitude-Red-ET

840003128013348 99%RHA-I *TC *TY *TV *TL
PTA -165M +15F +7P 80R 4/21
PTA -1.5PL 3.03SCS -1.7DPR 3.1%DCE
PTA +2.78T +2.28UDC +1.50FLC 80R 4/21
GTPI +2178G

Luck-E MCGUCCI AFRO-RED-ET

73278355 99%RHA-NA Excellent-93 EEEEE *TL
4-07 2x 365d 36630 5.6 2055 3.5 1273
2-10 2x 365d 29200 6.0 1765 3.6 1061
1-11 2x 285d 18360 4.7 869 3.4 632

Brother to Afro

Luck-E Awesome-Red 76H01603

LUCK-E ALTITUDE AKEE-RED-ET

840003220169801 99%RHA-I *TC *TL
Born: September 23, 2020 • Herd No. 2388
36K GTPI +2104G +3.16T +2.34UDC +2.00FLC

Full sisters to Akee

Luck-E Altitude Acid-Red VG-85 86-MS @ 1-10
Luck-E Altitude Aeto-Red VG-85 86-MS @ 1-10
Luck-E Altitude Aboo-Red VG-85 85-MS @ 1-10

Maternal sister to Akee

Luck-E Ammo Artillery EX-92 MAX
Luck-E Doc Azacaboom VG-88 @ 2Yr
• 1st Jr 2-Yr-Old/Int Champ IL State Show 2020
Luck-E Doc Azacaboo VG-88 @ 2Yr
• 2nd Jr 2-Yr-Old IL State Show 2020
Luck-E Doc Azacabam VG-86 88-MS @ 2Yr
Luck-E Doc Azoozoo VG-87 @ 2-01

Five more VG Jr 2-Yr-Olds

Mr Apples MCGUCCI-ET

72353438 99%RHA-I *TC *TY *TL
PTA -1689M +11F -13P 95R 4/21
PTA +2.56T +1.79UDC +2.81FLC GTPI +2071G

Luck-E Advent Asia-ET

63437444 Excellent-94 EEEEE 3E *RC
6-02 2x 365d 40150 4.9 1984 3.1 1261
4-10 2x 365d 32680 5.7 1863 3.2 1045
2-04 2x 365d 30050 4.8 1436 3.1 937
Life: 1282d 113730 5.1 5814 3.2 3645

Brothers to Akee

Luck-E Apex-P-Red-ET 54H00915
Luck-E Artisan-Red 7H014458
Luck-E Aristocrat-Red 94H0910
Luck-E Asteroid-Red 138H07020
Luck-E Dr Antidote-ET *RC 54H0902

3rd Dam

Luck-E Blitz Australia-ET VG-87 GMD DOM
2-02 2x 365d 37990 4.0 1528 2.8 1060

4th Dam

Luck-E Skychief Arizona-ET EX-90
5-01 2x 365d 56280 5.1 2872 3.3 1855
Life: 1301d 125490 5.2 6512 3.6 4465

5th Dam

Hart-Lyn Starbuck Ashley EX-94 EX-MS 2E GMD DOM
6-06 2x 365d 35720 4.2 1504 3.4 1200
Life: 1753d 124040 4.0 4994 3.4 4239

6th Dam

Kachina Valiant Act-ET VG-86 VG-MS
7-05 2x 365d 23450 4.4 1041 3.3 764
Life: 2103d 110050 4.6 5037 3.4 3742

7th Dam

Dodeb Matt Actress EX-93 EEEEE 3E
3-00 3x 305d 27110 4.2 1131
Life: 2348d 141870 4.3 6058

8th Dam

Lamkinland B Matt Actress VG-85 VG-MS
5-04 3x 305d 20780 3.9 820



HILROSE ADVENT ANNA-RED-ET EX-95 EEEEE 3E GMD
DAM OF LOT 19



HILROSE ALTITUDE AERO
MATERNAL SISTER TO LOT 19



HILROSE ALTITUDE AUDI
MATERNAL SISTER TO LOT 19



HILROSE AVALNCH ADDY-RED-ET VG-87
MATERNAL SISTER TO LOT 19



HILROSE AVALANCHE ADEL VG-88
MATERNAL SISTER TO LOT 19

19

HILROSE DAIRY LLC
N7499 S HARWOOD RD.
HILBERT, WI 54129
JOE 920-378-0869
ANDY 920-450-3047
JEFF 920-205-4976
JBRANTMEIER@YAHOO.COM

Lindenright Moovin-ET

12873743C 99%RHA-I *RC *TC *TY *TV *TL
PTA -227M -2F -1P 81R 4/21
PTA -.6PL 2.98SCS -2.7DPR 3.1%DCE
PTA 3.70T +2.98UDC +2.37FLC 81R 4/21
GTPI +2136G

Hilrose Advent Anna-Red-ET

69005117 Excellent-95 EEEEE 3E GMD
7-02 2x 365d 47040 5.2 2456 3.3 1570
8-03 2x 365d 45250 4.9 2227 3.2 1427
6-00 2x 365d 44170 4.0 1748 3.1 1389
4-11 2x 344d 38460 4.0 1531 2.9 1134
10-3 2x 305d 35200 5.6 1984 3.2 1109
3-03 2x 365d 32330 4.3 1394 3.1 1006
2-03 2x 347d 28020 4.4 1241 3.0 832
Life: 2843d 305760 4.8 14540 3.2 9871

HILROSE MOOVIN ANGEL-RED-ET

840003236376757 99%RHA-I
Born: March 3, 2021 • Herd No. 1810

ANNA-RED

- Nom All-American R&W Production Cow 2018
- Nom All-American R&W Dam & Daughter 2017-18
- Nom All-American R&W 125,000lb Cow 2017
- Res All-American R&W Aged Cow 2016
- Nom All-American R&W 5-Yr-Old 2015

KHW Kite Advent-Red-ET

133002953 Excellent-94 *TV *TL
PTA -1639M -44F -44P 99R 4/21
PTA +1.25T +.30UDC +.71FLC GTPI +1603G

Hilrose Rubens Ashlyn

62762950 Excellent-91 EX-MS GMD *RC
4-06 2x 365d 35290 3.5 1223 3.1 1097
3-06 2x 312d 28900 3.6 1036 3.0 870
2-02 2x 365d 27530 3.9 1083 3.0 825

Maternal sisters to Angel

Hilrose Avalnch Addy-Red-ET VG-87

- HM All-American R&W Milking Yrlg 2020
- 1st Fall Calf M-West Spring Nat'l 2019

Dam of: **MS Milksource Adelle-Red**

- 1st Summer Yrlg/Jr Champ MW Spring Nat'l R&W 2021

Hilrose Darwynn Angie-Red EX-93

- Nom All-American R&W Dam & Daughter 2018

Hilrose Db Ariel-ET EX-91

Hilrose DB Allie-Red EX-91 EX-MS

- 1st Jr 2-Yr-Old M-East Fall Nat'l R&W 2018
- 1st Summer Yrlg M-West Spring R&W 2017

Hilrose Barbwire Autumn-Red EX-90

Hilrose Avalnch Adel VG-88

- 2nd Milking Yrlg OH R&W Show 2020

Hilrose Altitude Aero-Red-ET

- 1st Spring Calf/HM Jr Champ WI Jr Show 2020
- 2nd Spring Yrlg MW Spring R&W 2021

Hilrose Altitude Audi-Red-ET

- 3rd Spring Yrlg MW Spring Nat'l R&W 2021

3rd-9th Dams

Wilstar Derry Alissa-ET EX-91 2E GMD *RC
Dreamstreet Enhancer Alicia 3E-94 GMD DOM
Dreamstreet Triple Ali-Red-ET EX-90
Cha-Liz R Maple B Ann EX-91 2E
Cha-Liz F Mini Ann B EX-92 3E
Cha-Liz P V Ann Adeu B EX-92 2E
Wenron Adeu Ann Champion B 3E-91 GMD



STRANS-JEN-D TEQUILA-RED-ET EX-96 EEEEE 2E
DAM OF LOTS 20, 21 & 22



MILKSOURCE THUNDER-RED VG-88
FULL SISTER TO LOT 20

Full sister to Tranquility & Maternal sister to Tommygirl
Milksource Thunder-Red-ET VG-88

- All-American R&W Fall Yrlg 2020
- Unan. All-American R&W Fall Calf 2019
- 1st Fall Calf/Jr Champ Open & Jr Grand Int'l R&W Show 2019
- Supreme Jr Champ Open & Jr WDE 2019

Maternal sister to Tranquility & Full sister to Tommygirl

Milksource Tantrum-Red-ET

- 1st Sr 2-Yr-Old & BU/Int. Champ/HM Grand Mid-West Spring Nat'l 2021
- Unan. All-American R&W Winter Yrlg 2020
- 1st Winter Yrlg/Jr Champ NA R&W Open 2020

TEQUILA

- Res. All-American R&W Aged Cow 2017
- HM All-Canadian R&W Mature Cow 2017
- HM Sr Champ Grand Int'l R&W Show 2017
- Grand Champ WI State R&W Show 2017
- HM Grand Champ WI State B&W Show 2017
- 2nd Aged Cow Royal 2017
- Res All-American R&W Sr 5-Yr-Old 2016
- Sr & Grand Champ/1st 5-Yr-Old Mid-West Spring Nat'l R&W & B&W 2016
- Unanimous All-American R&W 4-Yr-Old 2015
- Grand Champ Int'l R&W Show 2015
- 1st 4-Yr-Old & Best Udder WDE R&W 2015
- Unanimous All-Am R&W & B&W Sr 3-Yr-Old 2014
- Nom All-Can Sr 3-Yr-Old 2014
- Grand Champ Grand Int'l R&W Show 2014
- Res All-American Sr 2-Yr-Old 2013
- Res All-American R&W Produce of Dam 2013
- Res All-American R&W Dam & Daughter 2013

TIFFANY

- Five time R&W All-American Nominee!
- 2nd Aged Cow & 1st (B&O) World Dairy Expo 2013
- Res Grand Champion Mid-West Fall Nat'l 2013
- Nom All-American R&W 5-Yr-Old 2012
- Res. All-American R&W Dam/Daughter 2012
- Grand Champion Mid-East Fall Nat'l 2012 R&W
- Grand Champion MN State Fair R&W 2012
- Supreme Champion MN State Fair 2011
- Supreme Champion MN State Fair 2011
- 3rd Sr 2-Yr-Old Royal Winter Fair 2009
- 3rd Sr 2-Yr-Old World Dairy Expo 2009
- Grand Champoin MN State Fair R&W 2009
- Int. & HM Grand Champion MN State Show 2009

3rd Dam

Jen-D Pred Tasha-Red VG-88 EX-MS
4-07 2x 365d 31470 2.7 859 3.4 1057
3-04 2x 365d 27620 3.0 837 3.1 853

20

MILKSOURCE TRANQUILITY-ET

840003203772787 99%RHA-I *RC *TC *TL

Born: September 3, 2020 • Herd No. 1227

Sire: Dymenthholm Mr App Avalanche-TW

MILK SOURCE LLC
C/O EDDIE BUE
N3569 VANDEN BOSCH ROAD
KAUKAUNA, WI 54130
715-299-4651
EDDIEBUE@MILKSOURCE.NET

Dymenthholm Mr App Avalanche-TW And

11957107 99%RHA-I *RC *CV *TY *TL
PTA -10M +4F -1P 99R 4/21
PTA -2.5PL 2.87SCS -3.0DPR 3.2%DCE
PTA +3.87T +2.83UDC +2.47FLC 98R 4/21
GTPI +2120G

Strans-Jen-D Tequila-Red-ET

141024338 98%RHA-NA Excellent-96 EX-MS 2E
6-04 2x 365d 32840 4.3 1428 3.2 1054
4-10 2x 293d 27840 4.4 1231 3.0 842
2-05 2x 365d 24550 4.7 1145 3.2 785
3-09 2x 306d 23990 4.4 1048 3.1 748
Life: 1512d 118510 4.5 5327 3.2 3768

21

MILKSOURCE TOMMYGIRL-RED-ET

840003203772809 99%RHA-I

Born: December 4, 2020 • Herd No. 1249

Sire: Riverdown Unstopabull-Red

Riverdown Unstopabull-Red

11801450 99%RHA-I *TY *TV *TL
PTA -155M -14F -12P 95R 4/21
PTA +.8PL 2.91SCS +.8DPR 2.3%DCE
PTA +2.80T +2.47UDC +1.94FLC 92R 4/21
GTPI +2146G

Scientific Director-Red-ET

138551069 Excellent-90 *TV *TL
PTA -2057M -29F -42P 97R 4/21
PTA +.93T +.48UDC -.02FLC GTPI +1542G

Jen-D Devil Tiffany-Red-ET

62918023 96%RHA-NA Excellent-95 EEEEE 3E
8-07 2x 365d 36170 4.3 1546 3.0 1082
6-06 2x 365d 36140 4.1 1482 3.1 1128
4-01 2x 365d 29830 4.3 1292 2.9 878
5-04 2x 316d 27120 3.9 1048 2.9 795
2-04 2x 365d 26840 4.1 1095 3.1 843
Life: 2282d 189780 4.2 8060 3.1 5867



MILKSOURCE TANTRUM-RED-ET
MATERNAL SISTER TO LOTS 20 & 22
FULL SISTER TO LOT 21

Maternal sisters to Tazu

Milksource Thunder-Red-ET VG-88

- All-American R&W Fall Yrlg 2020
- Unan. All-American R&W Fall Calf 2019
- 1st Fall Calf/Jr Champ Open & Jr Grand Int'l R&W Show 2019
- Supreme Jr Champ Open & Jr WDE 2019

Milksource Tantrum-Red-ET

- 1st Sr 2-Yr-Old & BU/Int. Champ/HM Grand Mid-West Spring Nat'l 2021
- Unan. All-American R&W Winter Yrlg 2020
- 1st Winter Yrlg/Jr Champ NA R&W Open 2020

Tequila

- HM Sr Champ Grand Int'l R&W Show 2017
- Grand Champ WI State R&W Show 2017
- HM Grand Champ WI State B&W Show 2017
- 2nd Aged Cow Royal 2017
- Res All-American R&W Sr 5-Yr-Old 2016
- Sr & Grand Champ/1st 5-Yr-Old Mid-West Spring Nat'l R&W & B&W 2016
- Unanimous All-American R&W 4-Yr-Old 2015
- Grand Champ Int'l R&W Show 2015
- 1st 4-Yr-Old & Best Udder WDE R&W 2015
- 3rd 4-Yr-Old Royal 2015
- Unanimous All-Am R&W & B&W Sr 3-Yr-Old 2014
- Nom All-Can Sr 3-Yr-Old 2014
- Grand Champ Grand Int'l R&W Show 2014
- 3rd Sr 3-Yr-Old Royal 2014
- Res All-American Sr 2-Yr-Old 2013
- Res All-American R&W Produce of Dame 2013
- Res All-American R&W Dam & Daughter 2013

TIFFANY

- Five time R&W All-American Nominee!
- 2nd Aged Cow & 1st (B&O) World Dairy Expo 2013
- Res Grand Champion Mid-West Fall Nat'l 2013
- Nom All-American R&W 5-Yr-Old 2012
- Res. All-American R&W Dam/Daughter 2012
- Grand Champion Mid-East Fall Nat'l 2012 R&W
- Grand Champion MN State Fair R&W 2012
- Supreme Champion MN State Fair 2011
- Supreme Champion MN State Fair 2011
- 3rd Sr 2-Yr-Old Royal Winter Fair 2009
- 3rd Sr 2-Yr-Old World Dairy Expo 2009
- Grand Champoin MN State Fair R&W 2009
- Int. & HM Grand Champion MN State Show 2009

3rd Dam

Jen-D Pred Tosha-Red VG-88 EX-MS

4-07 2x 365d 31470 2.7 859 3.4 1057
3-04 2x 365d 27620 3.0 837 3.1 853

22

TREVEN ANDREWS
1249 JENKINS ROAD
MANSFIELD, PA 16933
570-404-6248
TANDREWS@EMPIREACCESS.NET

Scientific B Defiant-ET

141123484 Very Good-87 *RC *TP *TC *TY *TV *TL
PTA +54M -54F -13P 99R 4/21
PTA -1.4PL 3.20SCS -2.7DPR 3.2%DCE
PTA +2.66T +1.71UDC +.91FLC 99R 4/21
GTPI +1658G

Strans-Jen-D Tequila-Red-ET

141024338 98%RHA-NA Excellent-96 EX-MS 2E
6-04 2x 365d 32840 4.3 1428 3.2 1054
4-10 2x 293d 27840 4.4 1231 3.0 842
2-05 2x 365d 24550 4.7 1145 3.2 785
3-09 2x 306d 23990 4.4 1048 3.1 748
Life: 1512d 118510 4.5 5327 3.2 3768

MILKSOURCE DEFI TAZU-RED-ET

840003132912549 Excellent-91 92-MS
Born: June 4, 2017
2-01 2x 336d 23690 4.2 1021 3.2 753
3-07 2x 92d 11403 4.3 491 2.9 332 RIP
Fresh: January 21, 2021
Milking: 111# 3.8F 3.0P SCC 2
• Donor Dam
Bred: May 27, 2021 to Mr Danielle Devour-ET
14H007802

"Great IVF results"

- 3rd 4-Yr-Old NYSS R&W 2021

Scientific Director-Red-ET

138551069 Excellent-90 *TV *TL
PTA -2057M -29F -42P 97R 4/21
PTA +.93T +.48UDC -.02FLC GTPI +1542G

Jen-D Devil Tiffany-Red-ET

62918023 96%RHA-NA Excellent-95 EEEEE 3E
8-07 2x 365d 36170 4.3 1546 3.0 1082
6-06 2x 365d 36140 4.1 1482 3.1 1128
4-01 2x 365d 29830 4.3 1292 2.9 878
5-04 2x 316d 27120 3.9 1048 2.9 795
2-04 2x 365d 26840 4.1 1095 3.1 843
Life: 2282d 189780 4.2 8060 3.1 5867



POSTHAVEN ABSOLUTE SASY EX-96 EEEEE 2E
DAM OF LOT 23



SASY

- 2nd Aged Cow NE Spring Nat'l 2021
- HHM Jr All-American Aged Cow 2019
- 3rd Aged Cow Int'l Holstein Jr Show 2019
- 7th Aged Cow Int'l Holstein Show 2019
- 1st Aged Cow/HM Grand Champ/Res Sr Champ NY State Fair Open Show 2019
- 1st Aged Cow/Grand & Sr Champ NY State Fair Jr Show 2019
- Res Jr All-American Aged Cow 2020
- Res Grand & Res Sr Champ NA Open Jr Show 2020
- 1st Aged Cow/HM Grand NY State Holstein Show 2020

23

ANDREW POST
11611 COUNTY HIGHWAY 18
HOBART, NY 13788
607-538-1646
BAPOST21@HOTMAIL.COM

POSTHAVEN U SWEETSAS-RED-ET

840003216831561 99%RHA-I
Born: December 23, 2020

Maternal sister to Lot 23

Posthaven Corvette Shiler EX-92

"Just finished a 305 day record with over 30,000lbs"

Riverdown Unstopabull-Red

11801450 99%RHA-I *TY *TV *TL
PTA -155M -14F -12P 95R 4/21
PTA +.8PL 2.91SCS +.8DPR 2.3%DCE
PTA +2.80T +2.47UDC +1.94FLC 92R 4/21
GTPI +2146G

Posthaven Absolute Sasy

142678820 Excellent-96 EEEEE 2E *RC
5-05 2x 305d 29540 3.5 1045 3.2 952
3-01 2x 305d 22130 4.0 895 3.4 761
4-03 2x 305d 21200 4.3 915 3.7 781
6-10 2x 303d 38372 4.2 1610 3.4 1305 Inc

Apples Absolute-Red-ET

139358472 Excellent-94 *CV *TC *TY *TL
PTA -1953M -15F -25P 99R 4/21
PTA +2.14T +2.38UDC +1.58FLC GTPI +1513G

Posthaven Atlas Shilo

140235519 Very Good-88 EEVW
7-01 2x 305d 29880 4.2 1249 2.9 861
3-04 2x 305d 23430 3.4 794 3.1 722
3-04 2x 305d 23430 3.4 794 3.1 722
4-05 2x 270d 22430 3.8 853 3.0 682
Life: 1626d 128780 4.0 5106 3.1 3952

3rd Dam

Posthaven Titan Starburst VG-87 VG-MS
8-02 2x 305d 26480 4.0 1065 3.2 850
Life: 2124d 149460 4.2 6259 3.3 4977

4th Dam

Pineyvale Pluto Sourball EX-90
7-07 2x 305d 24771 4.1 1004 3.3 829
Life: 143870 4.5 6409 3.5 5016

5th Dam

Pineyvale Jethro Sweet GP-81

6th Dam

M-S-C-W T Threat Sara VG-88 *RC
5-06 2x 305d 31370 3.8 1191 2.9 921
Life: 1243d 108630 3.7 4049 2.9 3178

7th Dam

Beriah-Lewis Warden Sian GP-83

8th Dam

Beriah-Lewis Enhancer Sign EX-91 DOM
4-04 2x 365d 27760 3.7 1017 2.9 806

9th Dam

Dew-More Frosty Stella VG-87
4-05 2x 305d 26460 3.4 912 2.8 746

10th Dam

Dew-More Advancer Stella VG-86
4-09 2x 305d 22500 3.4 759
Life: 1519d 104410 3.1 3273



SUN-MAID CRAVE DOCTORATE-ET
MATERNAL SISTER TO LOT 24



COMESTAR LARION GOLDWYN EX-95 EEEEE 2E
DAM OF LOT 24

24

CRAVE BROTHERS FARM LLC
C/O PATRICK CRAVE
W11550 TORPY ROAD
WATERLOO, WI 53594
PATRICK: 920-988-6437
PCRAVE@GMAIL.COM

Aol DG Crushtime-ET

539782028 99%RHA-I *TC *TY *TV *TL
PTA -81M -26F +5P 80R 4/21
PTA -1.5PL 2.94SCS -2.0DPR 2.7%DCE
PTA +2.99T +2.30UDC +1.24FLC 80R 4/21
GTPI +2007G

Comestar Larion Goldwyn

107869959C Excellent-95 EEEEE 2E *TL
5-05 2x 365d 37470 4.3 1617 3.3 1244
3-08 2x 365d 33600 3.7 1228 3.2 1089
2-05 2x 305d 28521 3.9 1124 3.2 904
Life: 1259d 117630 4.2 4902 3.3 3925
• Jr Champion WDE 2014
• All American & All-Canadian Fall Yearling 2014
• Peoples Choice Heifer of the Year 2014
• All-American & All-Canadian Fall Calf 2013
• 1st Fall Calf & Res. Jr Champ Royal 2013

CRAVE CRUSHTIME CALLI

840003220443152 99%RHA-I
Born: March 2, 2021 • Herd No. 13604

Braedale Goldwyn

10705608 Good Plus-84 *CD *TY *TV *TL
PTA -728M -7F -13P 99R 4/21
PTA +0.99T +.56UDC +0.72FLC GTPI +1839G

Lylehaven Roy Lari

64890721C Very Good-88-CAN 88-MS
4-06 2x 365d 45748 4.0 1847 3.0 1376
3-01 2x 365d 36995 3.4 1261 3.0 1096
1-11 2x 357d 26929 3.7 985 3.0 818

Full sister to Calli

Sun-Made Larions Crayon VG-86-CAN @ 2Yrs

• Nom All-American Spring Yrlg 2019

Maternal sisters to Calli

Sun-Made Crave Doctorate-ET (King Doc)

• 1st Spring Yrlg Midwest Spring Nat'l 2021

Sun-Made Crave DRN Diane VG-87-CAN

• HHM All-American Winter Calf 2018

• HHM All-Canadian Intermediate Calf 2018

Sun-Made Crave Jby Jazz VG-88 @ 2Yrs

• 6th Fall Calf Int'l Holstein Show 2019

3rd Dam

Lylehaven Damion Lynx-ET EX-94

4-04 3x 365d 37749 5.1 1920 3.0 1138

3-02 3x 358d 28501 4.5 1283 3.3 937

4th Dam

Thiersant Lili Starbuck-ET EX-94 5E 2*

9-11 2x 365d 30910 4.5 1385 3.3 1023

Life: 3428d 238806 4.7 11291 3.2 7673

5th Dam

Ivyhall Astro Jet Ronie VG-86-6YR-CAN

5-04 2x 305d 18472 4.2 769 3.1 578

• 1st 5-Yr-Old Cow Sorel 1993



SHE-KEN APPLE DUMPLE-RED-ET EX-94 EEEEE 2E
DAM OF LOT 25

25

AMANDA KENNEDY & CRAIG SHEDD
9094 N ELK RUN ROAD
MANSFIELD, PA 16933
CRAIG: 570-404-2175
AMANDA: 570-404-0664
BACKROADCREAMERY@GMAIL.COM

Mr Blondin Warrior-Red-ET

84000313965530 99%RHA-I *TP *TC *TY *TV *TL
PTA -133M -4F -2P 80R 4/21
PTA -2.3PL 2.85SCS -2.5DPR 3.4%DCE
PTA +3.34T +2.05UDC +1.56FLC 78R 4/21
GTPI +2032G

She-Ken Apple Dumple-Red-ET

72713009 Excellent-94 EEEEE 2E *TL
7-10 2x 223d 31701 4.5 1421 3.2 1003
6-01 2x 304d 31500 4.4 1389 3.1 976
4-08 2x 305d 28390 4.1 1168 3.3 923
3-06 2x 335d 29083 4.1 1206 3.1 913
2-05 2x 335d 21700 4.5 978 3.5 760
LTD 1594d 147170 4.3 6379 3.2 4754
• 2nd Aged Cow/HM Sr Champ NY
Spring Nat'l R&W 2021
• Grand Champ/BBO NE PA R&W Show 2017
• Res Grand/Res Sr Champ NE PA Champ B&W
Show 2017

SHEDD-C DIMPLES DALLAS-RED

840003210108420 99%RHA-I
Born: September 11, 2020 • Herd No. 53

Maternal sister to Dallas

Shedd-C Armani Dandellon-Red EX-91

Hylite Barbwire-Red-ET

9748330C Very Good-87 *TP *TC *TY *TV *TL *TD
PTA -1091M -29F -25P 99R 4/21
PTA +1.21T -.12UDC +.76FLC GTPI +1450G

Ms D Apple Danelle-Red-ET (Destry)

69822207 Excellent-95 EX-MS 2E
6-05 2x 365d 35150 4.8 1700 3.2 1113
3-08 2x 365d 32780 3.9 1277 3.3 1084
Life: 1596d 133210 4.3 5728 3.3 4432
• 3rd 125,000lb Cow Grand Int'l R&W 2019
• Nom All-American R&W 4-Yr-Old 2015
• Grand Champ All-American R&W Show 2014 & 2015
• Grand Champ NY Spring R&W 2015
• HM All-American R&W Sr 3-Yr-Old 2014
• 3rd Sr 3-Yr-Old Grand Int'l R&W 2014
• Nasco Type & Production Winner 2014
• Nom All-American R&W Sr 2-Yr-Old 2013

Maternal brothers to Dumple

Mr Danielle Devour-ET GTPI +2099G +2.75T *RC
She-Ken Uno Daniel GTPI +2088G *RC

Maternal sister to Dumple

Ms Danielles Dilemma *RC VG-87

- 1st Jr 2-Yr-Old Int'l Jr Show 2019
- Res Jr All-American Jr 2-Yr-Old 2019

2nd-8th Dams

MS Delicious Apple-Red-ET EX-94 EEEEE 2E

7-02 2x 365d 46510 4.0 1844 3.1 1424

Life: 1546d 159810 3.9 6212 3.2 5070

KHW Regiment Apple-Red-ET EX-96 4E DOM

- 2013 HI Red Impact Cow of the Year
- Unanimous All-American R&W 125,000lb 2013
- All-American R&W Aged Cow 2011
- Nom All-American Jr 3-Yr-Old 2009
- Unanimous All-American Jr 2-Yr-Old 2006
- All-American R&W Jr. 2-Yr-Old 2006
- All-American B&W Jr 2-Yr-Old 2006

Kamps-Hollow Altitude-ET EX-95 2E DOM *RC

Clover-Mist Alisha-ET EX-93 3E GMD DOM *RC

Clover-Mist Augy Star-ET EX-94 4E DOM *RC

D-R-A August EX-96 EEEE 4E DOM

• Nominated All-American Aged Cow 1986

• All-Wisconsin Aged Cow 1987

D-R-A Ideal Precious Leader EX-90 2E

D-R-A Princess Lad Leader EX-90 3E



MS APPLE ANASTACIA-RED-ET EX-94 EEEEE
DAM OF LOT 26



MS APPLE ANDRINGA-RED-ET EX-94 EEEEE
FULL SISTER TO DAM OF LOT 26

26

G ALPHEUS STOLTZFUS
281 WHITE HORSE ROAD
GAP, PA 17527
717-629-3722
STOLHAVN@GMAIL.COM

Cycle Jails Journey-Red-ET

840003204381634 99%RHA-I *TR *TC *TY *TV *TL
PTA -128M -22F -14P 79R 4/21
PTA -.9PL 2.90SCS -1.7DPR 2.9%DCE
PTA +3.12T +2.46UDC +1.48FLC 78R 4/21
GTPI +1956G

Ms Apple Anastacia-Red-ET

840003131999884 Excellent-94 EEEEE *TV *TL
4-00 2x 365d 35638 4.2 1575 3.2 1135
2-10 2x 365d 29039 5.1 1477 3.2 998
1-10 2x 282d 22080 4.8 1058 3.3 684
"Fresh again Milking 120# per day"

Full sister to Anastacia

Ms Apple Andringa-Red-ET EX-94 EEEEE

• All-American & All-Canadian R&W Milking Yrlg 2017

MS STOLHAVEN JN ABBY-RED-ET

145209704 99%RHA-I
Born: March 2, 2021

Scientific B Defiant-ET

141123484 Very Good-87 *RC *TP *TC *TY *TV *TL
PTA +54M -54F -13P 99R 4/21
PTA +2.66T +1.71UDC +.91FLC GTPI +1658G

KHW Regiment Apple-Red-ET

135511521 Excellent-96 EEEEE 4E DOM *CV
9-01 2x 365d 36750 4.3 1582 3.3 1211
4-01 2x 365d 35754 4.1 1682 3.5 1247
7-00 2x 365d 33280 5.0 1653 3.4 1128
5-03 2x 365d 30810 5.0 1527 3.7 1154
2-02 2x 365d 28930 4.5 1297 3.4 979
10-11 2x 305d 27390 4.4 1210 3.3 900
Life: 2898d 240640 4.7 11394 3.6 8559

3rd-8th Dams

Kamps-Hollow Altitude-ET EX-95 2E DOM *RC

7-00 2x 365d 39690 4.7 1849 3.5 1385
Life: 1844d 144460 4.4 6295 3.7 5288

Clover-Mist Alisha-ET EX-93 3E GMD DOM *RC

8-07 2x 365d 36920 4.2 1553 3.4 1258
Life: 2999d 226470 4.7 10659 3.6 8149

Clover-Mist Augy Star-ET EX-94 4E DOM *RC

7-10 3x 365d 43140 5.0 2136 3.3 1421
Life: 2486d 206250 4.7 9793 3.5 7187

D-R-A August EX-96 EEEE 4E DOM

8-05 2x 365d 27460 4.3 1187 3.2 871
Life: 3443d 190200 4.4 8281 3.3 4457

• Nominated All-American Aged Cow 1986

• All-Wisconsin Aged Cow 1987

D-R-A Ideal Precious Leader EX-90 2E

7-06 2x 358d 20090 3.9 787 3.4 675

D-R-A Princess Lad Leader EX-90 3E

9-05 2x 305d 19160 4.2 809



MS APPLE ARRIELLA-ET EX-92 EEEEE
DAM OF LOT 27



27

BEN ZIMMERMAN
5075 CLEVELAND ROAD
WOOSTER, OH 44691
330-345-6748
BRZIM89@GMAIL.COM

Farnear Altitude-Red-ET

840003128013348 99%RHA-I *TC *TY *TV *TL
PTA -165M +15F +7P 80R 4/21
PTA -1.5PL 3.03SCS -1.7DPR 3.1%DCE
PTA +2.78T +2.28UDC +1.50FLC 80R 4/21
GTPI +2178G

Ms Apple Arriella-ET

840003124554021 Excellent-92 EEEEE *RC *TL
5-01 2x 347d 34176 5.2 1772 3.3 1128 RIP
3-03 2x 305d 30960 4.6 1431 3.3 1007
1-11 2x 305d 26810 5.0 1348 3.3 872

Full sisters to Arriella

Ms Apple Arrie-ET EX-93 *RC

• Res. All-American Sr 2-Yr-Old 2017

Ms Apple Anzlee-ET EX-92 *RC

• 1st Sr 3-Yr-Old Northeast Spring Nat'l 2018

BLACKNCHERRY AL ANDI-RED-ET

840003216621958 99%RHA-I *TC *TV *TL
Born: December 2, 2020 • Herd No. 550
36K GTPI +2122G +3.46T +2.51UDC +2.68FLC 77R 4/21

"Ranks among the top Red G-Type females in the world"

Maple-Downs-I G W Atwood-ET

8956379 Excellent-90 *TP *TY *TV *TL
PTA -366M -10F +11P 99R 4/21
PTA +2.95T +1.94UDC +.46FLC GTPI +1909G

KHW Regiment Apple-Red-ET

135511521 Excellent-96 EEEEE 4E DOM *CV
9-01 2x 365d 36750 4.3 1582 3.3 1211
4-01 2x 365d 35754 4.1 1682 3.5 1247
7-00 2x 365d 33280 5.0 1653 3.4 1128
5-03 2x 365d 30810 5.0 1527 3.7 1154
2-02 2x 365d 28930 4.5 1297 3.4 979
10-11 2x 305d 27390 4.4 1210 3.3 900
Life: 2898d 240640 4.7 11394 3.6 8559

APPLE

- 2013 HI Red Impact Cow of the Year
- Unanimous All-American R&W 125,000lb 2013
- Res. Sr & Res Grand Champ Grand Int'l R&W Show 2013
- Grand Champion Grand Int'l R&W Show 2011
- All-American R&W Aged Cow 2011
- HI World Champion R&W Cow 2010
- Nom All-American Jr 3-Yr-Old 2009
- \$1,000,000 Sale Topper Global Glamour 2008
- Unanimous All-American Jr 2-Yr-Old 2006
- All-American R&W Jr. 2-Yr-Old 2006
- All-American B&W Jr 2-Yr-Old 2006

3rd-8th Dams

Kamps-Hollow Altitude-ET EX-95 2E DOM *RC

7-00 2x 365d 39690 4.7 1849 3.5 1385
Life: 1844d 144460 4.4 6295 3.7 5288

Clover-Mist Alisha-ET EX-93 3E GMD DOM *RC

8-07 2x 365d 36920 4.2 1553 3.4 1258
Life: 2999d 226470 4.7 10659 3.6 8149

Clover-Mist Augy Star-ET EX-94 4E DOM *RC

7-10 3x 365d 43140 5.0 2136 3.3 1421
Life: 2486d 206250 4.7 9793 3.5 7187

D-R-A August EX-96 EEEE 4E DOM

8-05 2x 365d 27460 4.3 1187 3.2 871
Life: 3443d 190200 4.4 8281 3.3 4457

• Nominated All-American Aged Cow 1986

• All-Wisconsin Aged Cow 1987

D-R-A Ideal Precious Leader EX-90 2E

7-06 2x 358d 20090 3.9 787 3.4 675

D-R-A Princess Lad Leader EX-90 3E

9-05 2x 305d 19160 4.2 809



MS APPLE ARRIE-ET EX-93
FULL SISTER TO 2ND DAM OF LOT 28 &
FULL SISTER TO DAM OF LOT 27

APPLE

- 2013 HI Red Impact Cow of the Year
- Unanimous All-American R&W 125,000lb 2013
- Res. Sr & Res Grand Champ Grand Int'l R&W Show 2013
- Grand Champion Grand Int'l R&W Show 2011
- All-American R&W Aged Cow 2011
- HI World Champion R&W Cow 2010
- Nom All-American Jr 3-Yr-Old 2009
- \$1,000,000 Sale Topper Global Glamour 2008
- Unanimous All-American Jr 2-Yr-Old 2006
- All-American R&W Jr. 2-Yr-Old 2006
- All-American B&W Jr 2-Yr-Old 2006

28

TOPPGLENN FARM
5170 LOCK TWO ROAD
NEW BREMEN, OH 45869
330-464-9734
TYLERTOPP@COBASELECT.COM

Lindenright Moovin-ET

12873743C 99%RHA-I *RC *TC *TY *TV *TL
PTA -227M -2F -1P 81R 4/21
PTA -.6PL 2.98SCS -2.7DPR 3.1%DCE
PTA 3.70T +2.98UDC +2.37FLC 81R 4/21
GTPI +2136G

Blackcherry Cr Cutie-ET

840003145079462 99%RHA-I VG-88 VG-MS @ 2-08 *RC
GTPI +2061 +3.55T
2-03 2x 202d 10596 4.4 466 3.4 361 RIP

BLACKCHERRY MOOVIN AVA-ET

840003239121051
Born: March 13, 2021 • Herd No. 207

Maternal sister to Lot 28

Blackcherry Cutie Curly-ET

"#1 PIAT heifer of the breed"
+4.26 PIAT April 2021

Maverick Crush

12042760 99%RHA-I *TC *TY *TV *TL
PTA -943M -52F -15P 99R 4/21
PTA +2.55T +1.15UDC +1.43FLC GTPI +2035G

Ms Apple Arriella-ET

840003124554021 Excellent-92 EEEEE *RC *TL
5-01 2x 347d 34176 5.2 1772 3.3 1128 RIP
3-03 2x 305d 30960 4.6 1431 3.3 1007
1-11 2x 305d 26810 5.0 1348 3.3 872

Full sisters to Arriella

Ms Apple Arrie-ET EX-93 *RC

- Res. All-American Sr 2-Yr-Old 2017

Ms Apple Anzlee-ET EX-92 *RC

- 1st Sr 3-Yr-Old Northeast Spring Nat'l 2018

3rd-9th Dams

KHW Regiment Apple-Red-ET EX-96 4E DOM

9-01 2x 365d 36750 4.3 1582 3.3 1211
Life: 2898d 240640 4.7 11394 3.6 8559

Kamps-Hollow Altitude-ET EX-95 2E DOM *RC

7-00 2x 365d 39690 4.7 1849 3.5 1385
Life: 1844d 144460 4.4 6295 3.7 5288

Clover-Mist Alisha-ET EX-93 3E GMD DOM *RC

8-07 2x 365d 36920 4.2 1553 3.4 1258
Life: 2999d 226470 4.7 10659 3.6 8149

Clover-Mist Augy Star-ET EX-94 4E DOM *RC

7-10 3x 365d 43140 5.0 2136 3.3 1421
Life: 2486d 206250 4.7 9793 3.5 7187

D-R-A August EX-96 EEEE 4E DOM

8-05 2x 365d 27460 4.3 1187 3.2 871
Life: 3443d 190200 4.4 8281 3.3 4457

- Nominated All-American Aged Cow 1986
- All-Wisconsin Aged Cow 1987

D-R-A Ideal Precious Leader EX-90 2E

7-06 2x 358d 20090 3.9 787 3.4 675

D-R-A Princess Lad Leader EX-90 3E

9-05 2x 305d 19160 4.2 809



SUNSPARK APPLE CRUMBLE-RED-ET EX-92 EX-MS 2E
DAM OF LOT 29

APPLE

- 2013 HI Red Impact Cow of the Year
- Unanimous All-American R&W 125,000lb 2013
- Res. Sr & Res Grand Champ Grand Int'l R&W Show 2013
- Grand Champion Grand Int'l R&W Show 2011
- All-American R&W Aged Cow 2011
- HI World Champion R&W Cow 2010
- Nom All-American Jr 3-Yr-Old 2009
- \$1,000,000 Sale Topper Global Glamour 2008
- Unanimous All-American Jr 2-Yr-Old 2006
- All-American R&W Jr 2-Yr-Old 2006
- All-American B&W Jr 2-Yr-Old 2006

29

JENNINGS GAP DAIRY
1435 STOVER SHOP ROAD
CHURCHVILLE, VA 24421
540-929-9366
SWISS09.BS@GMAIL.COM

JENNINGS-GAP APRICOT-RED-ET

840003214536299 99%RHA-I
Born: March 2, 2021

Maternal sister to Lot 28

Jennings-Gap O Appletini VG-88

- 1st Jr 3-Yr-Old & BBO VA Holstein Show 2020
- All-VA Jr 2-Yr-Old 2019
- All-VA Summer Yrlg 2018

Riverdown Unstopabull-Red

11801450 99%RHA-I *TY *TV *TL
PTA -155M -14F -12P 95R 4/21
PTA +.8PL 2.91SCS +.8DPR 2.3%DCE
PTA +2.80T +2.47UDC +1.94FLC 92R 4/21
GTPI +2146G

Sunspark Apple Crumble-Red-ET

12075586 Excellent-92 EX-MS 2E
5-01 2x 342d 27580 4.6 1270 3.5 969
4-00 2x 337d 28120 4.6 1305 3.5 979
3-00 2x 329d 23930 4.4 1051 3.6 850
2-00 2x 273d 13850 4.4 613 3.4 476

Tiger-Lily Ladd P-Red-ET

69405976 Excellent-91 *PC *CD *TV *TL
PTA -1371M -15F -13P 99R 4/21
PTA +1.29T +.83UDC +.36FLC GTPI +2068C

Ms Apples Applause-ET

139193217 2E-94 94-MS *RC 3*
5-08 2x 365d 34579 3.6 1230 2.9 1009
8-03 2x 365d 32577 3.9 1268 3.0 983
4-03 2x 365d 30044 4.4 1335 3.1 932
2-05 2x 365d 20877 3.7 773 3.2 658
Life: 4 Lact 132501 4.0 5251 3.2 4270

Full sisters to Applause

Ms Apples Angelina-ET EX-91 *RC

Ms Apples Affection-ET EX-90 *RC

3rd-9th Dams

KHW Regiment Apple-Red-ET EX-96 4E DOM

9-01 2x 365d 36750 4.3 1582 3.3 1211
Life: 2898d 240640 4.7 11394 3.6 8559

Kamps-Hollow Altitude-ET EX-95 2E DOM *RC

7-00 2x 365d 39690 4.7 1849 3.5 1385
Life: 1844d 144460 4.4 6295 3.7 5288

Clover-Mist Alisha-ET EX-93 3E GMD DOM *RC

8-07 2x 365d 36920 4.2 1553 3.4 1258
Life: 2999d 226470 4.7 10659 3.6 8149

Clover-Mist Augy Star-ET EX-94 4E DOM *RC

7-10 3x 365d 43140 5.0 2136 3.3 1421
Life: 2486d 206250 4.7 9793 3.5 7187

D-R-A August EX-96 EEEE 4E DOM

8-05 2x 365d 27460 4.3 1187 3.2 871
Life: 3443d 190200 4.4 8281 3.3 4457

- Nominated All-American Aged Cow 1986
- All-Wisconsin Aged Cow 1987

D-R-A Ideal Precious Leader EX-90 2E

7-06 2x 358d 20090 3.9 787 3.4 675

D-R-A Princess Lad Leader EX-90 3E

9-05 2x 305d 19160 4.2 809



KOZY-KOUNTRY AFTER PARTY-RED-ET
FULL SISTER TO LOT 31



MISS UNO ARMANA-ET EX-94
FULL SISTER TO DAM OF LOT 31



MISS N UNO AUTHORITY-ET EX-92 EEEEE
DAM OF LOT 31

31

SABRINA CLARK
1478 SHELDON HILL ROAD
SPRINGVILLE, PA 18844
570-479-5877
KOZYKOUNTRY95@YAHOO.COM

Riverdown Unstopabull-Red

11801450 99%RHA-I *TY *TV *TL
PTA -155M -14F -12P 95R 4/21
PTA +.8PL 2.91SCS +.8DPR 2.3%DCE
PTA +2.80T +2.47UDC +1.94FLC 92R 4/21
GTPI +2146G

Miss N Uno Authority-ET

840003013463760 Excellent-92 EEEEE 2E *RC
4-03 2x 364d 33508 4.4 1530 3.4 1192
5-06 2x 365d 28281 4.9 1364 3.6 1328
3-02 2x 329d 20047 4.3 875 3.5 713
2-02 2x 266d 15370 3.8 590 3.4 522
7-01 2x 115d 10703 6.9 737 2.8 301 RIP
Life: 1584d 115231 4.7 5376 3.5 4056

Full sister to Authority

Miss Apples Uno Armana-ET EX-94

KOZY-KOUNTRY AFT HRS-RED-ET

840003218556455 99%RHA-I
Born: March 13, 2021 • Herd No. 142

Full sister to Aft Hrs

Kozy-Kountry After Party-Red-ET

- 1st Summer Calf Louisville 2020

Amighetti Numero Uno-ET

17990915143 *TR *TP *TY *TV *TL
PTA -807M +32F -13P 99R 4/21
PTA +.96T +1.02UDC -.45FLC GTPI +2246G

KHW Regiment Apple-Red-ET

135511521 Excellent-96 EEEEE 4E DOM *CV
9-01 2x 365d 36750 4.3 1582 3.3 1211
4-01 2x 365d 35754 4.1 1682 3.5 1247
7-00 2x 365d 33280 5.0 1653 3.4 1128
5-03 2x 365d 30810 5.0 1527 3.7 1154
2-02 2x 365d 28930 4.5 1297 3.4 979
10-11 2x 305d 27390 4.4 1210 3.3 900
Life: 2898d 240640 4.7 11394 3.6 8559

APPLE

- 2013 HI Red Impact Cow of the Year
- Unanimous All-American R&W 125,000lb 2013
- Res. Sr & Res Grand Champ Grand Int'l R&W Show 2013
- Grand Champion Grand Int'l R&W Show 2011
- All-American R&W Aged Cow 2011
- HI World Champion R&W Cow 2010
- Nom All-American Jr 3-Yr-Old 2009
- \$1,000,000 Sale Topper Global Glamour 2008
- Unanimous All-American Jr 2-Yr-Old 2006
- All-American R&W Jr. 2-Yr-Old 2006
- All-American B&W Jr 2-Yr-Old 2006

3rd-8th Dams

Kamps-Hollow Altitude-ET EX-95 2E DOM *RC

7-00 2x 365d 39690 4.7 1849 3.5 1385
Life: 1844d 144460 4.4 6295 3.7 5288

Clover-Mist Alisha-ET EX-93 3E GMD DOM *RC

8-07 2x 365d 36920 4.2 1553 3.4 1258
Life: 2999d 226470 4.7 10659 3.6 8149

Clover-Mist Augy Star-ET EX-94 4E DOM *RC

7-10 3x 365d 43140 5.0 2136 3.3 1421
Life: 2486d 206250 4.7 9793 3.5 7187

D-R-A August EX-96 EEEE 4E DOM

8-05 2x 365d 27460 4.3 1187 3.2 871
Life: 3443d 190200 4.4 8281 3.3 4457

- Nominated All-American Aged Cow 1986
- All-Wisconsin Aged Cow 1987

D-R-A Ideal Precious Leader EX-90 2E

7-06 2x 358d 20090 3.9 787 3.4 675

D-R-A Princess Lad Leader EX-90 3E

9-05 2x 305d 19160 4.2 809



MS CANDY APPLE-RED-ET EX-94 EEEEE 2E
3RD DAM OF LOT 32

32

FAIRHOLM & WAPSI-ANA
8954 FOREST CHAPEL ROAD
ANAMOSA, IA 52205
319-480-3692
JOSHFAIRBANKS10@YAHOO.COM

Lindenright Moovin-ET

12873743C 99%RHA-I *RC *TC *TY *TV *TL
PTA -227M -2F -1P 81R 4/21
PTA -.6PL 2.98SCS -2.7DPR 3.1%DCE
PTA 3.70T +2.98UDC +2.37FLC 81R 4/21
GTPI +2136G

Genosource Cricket 34616

840003137838761 99%RHA-I VG-89 VG-MS @ 2-09
2-04 3x 365d 36450 4.3 1567 3.2 1177

MS MOOVIN CRIKKE-RED-ET

840003230462420 99%RHA-I
Born: March 1, 2021 • Herd No. 54
GTPI +1942G +3.21T +2.28UDC +1.92FLC 76R 4/21

De-Su Bkm Mccutchen 1174-ET

69990138 99%RHA-I EX-93 EEEE *TR *TP *TC *TY *TV *TL
PTA +268M +27F +12P 99R 4/21
PTA +2.20T +1.41UDC +1.00FLC GTPI +2233G
BBM Atwood Ca Crush-ET
840003125613870 Very Good-88 VG-MS @ 2-10 *RC
3-02 3x 341d 26870 4.2 1138 3.2 853
2-03 3x 285d 26840 4.4 1191 3.4 924

Maternal sister to Crush

BBM Carson C Apple-Red-ET EX-90

3rd-10th Dams

Ms Candy Apple-Red-ET EX-94 EEEEE 2E
5-07 2x 365d 28130 4.4 1238 3.7 1030
4-08 2x 329d 24550 4.5 1102 3.5 861
KHW Regiment Apple-Red-ET EX-96 4E DOM
9-01 2x 365d 36750 4.3 1582 3.3 1211
Life: 2823d 235310 4.7 11112 3.6 8359
Kamps-Hollow Altitude-ET EX-95 2E DOM *RC
7-00 2x 365d 39690 4.7 1849 3.5 1385
Life: 1844d 144460 4.4 6295 3.7 5288
Clover-Mist Alisha-ET EX-93 3E GMD DOM *RC
8-07 2x 365d 36920 4.2 1553 3.4 1258
Life: 2999d 226470 4.7 10659 3.6 8149
Clover-Mist Augy Star-ET EX-94 4E DOM *RC
7-10 3x 365d 43140 5.0 2136 3.3 1421
Life: 2486d 206250 4.7 9793 3.5 7187
D-R-A August EX-96 4E DOM
8-05 2x 365d 27460 4.3 1187 3.2 871
Life: 3443d 190200 4.4 8281 3.3 4457
• Nominated All-American Aged Cow 1986
• All-Wisconsin Aged Cow 1987
D-R-A Ideal Precious Leader EX-90 2E
7-06 2x 358d 20090 3.9 787 3.4 675
D-R-A Princess Lad Leader EX-90 3E
9-05 2x 305d 19160 4.2 809



KINGS-RANSOM MONTRY CANS-ET EX-94
MATERNAL SISTER TO LOT 33



KINGS-RANSOM MG CLEAVAGE-ET EX-95 EEEEE DOM
DAM OF LOT 33

33

MILLION-HEIR HOLSTEINS
C/O E. RANDALL SCHAEFFER
11005 HURON AVERY ROAD
MILAN, OH 44846
419-499-2120
JARISCHAEFFER@GMAIL.COM

Woodcrest King Doc

3132417775 99%RHA-I EX-90 *TR *TP *TC *TY *TV *TL
PTA +1708M +77F +60P 99R 4/21
PTA +.7PL 3.06SCS -1.7DPR 2.2%DCE
PTA +3.40T +2.41UDC +2.14FLC 99R 4/21
GTPI +2836G

Kings-Ransom MG Cleavage-ET

71140554 Excellent-95 EEEEE DOM
2-11 3x 365d 38240 4.8 1838 3.5 1336
4-10 3x 365d 34460 5.1 1745 3.3 1120
1-11 3x 307d 27330 4.2 1137 3.2 876
Life: 1490d 134610 4.8 6501 3.4 4627

Full sister to Cleavage

Kings-Ransom Mogul Cleo 2E-95 95-MS

Maternal sister to Cleavage

Kings-Ransom Epic Classact EX-94 95-MS

KINGS-RANSOM KD COCONUTS-ET

145188308 99%RHA-I
Born: December 14, 2020

Maternal sisters to Coconuts

Kings-Ransom Montry Cans-ET EX-94

• Res Grand/Res Sr Champ ME Fall Nat'l 2020

Kings-Ransom Byway Clear-ET EX-91

• HM Sr Champ NYSS Jr Show 2021

Maternal sister to Classy

Golden-Oaks GC Chalise-ET EX-91 EX-MS

Daughter of Chalise

Golden-Oaks Sid Charlise VG-87 VG-MS

• 1st Milking Yrlg North-East Fall Nat'l 2016

• All-American Fall Calf 2015

• 2015 Holstein World People's Choice Heifer of the Yr

• Jr Champ International Holstein Show 2015

• Jr Champ & Jr Supreme Eastern Nat'l Show 2015

Mountfield SSI Dcy Mogul-ET

840003006972816 Excellent-93 *TR *TP *TC *TY *TV *TL
PTA +555M +46F +17P 99R 4/21
PTA +1.36T +2.15UDC +1.19FLC GTPI +2339G

Golden-Oaks Gwyn Classy-ET

69215009 Excellent-92 EX-MS
3-05 3x 305d 31580 4.1 1284 3.2 1002
2-04 3x 344d 29400 2.8 832 3.1 913

3rd Dam

Golden-Oaks Champ Rae-ET EX-93 EEEVEE 3E

6-04 3x 365d 41590 4.1 1714 3.0 1240

Life: 1455d 134060 4.4 5884 3.2 4269

Maternal sister to Rae

Golden-Oaks Perk Rae-Red-ET EX-90 EX-MS

1-11 3x 365d 31030 3.7 1161 3.4 1041

4th-11th Dams

Scientific Beauty Rae-ET EX-90 VEEVV DOM *RC

4-03 2x 365d 33710 4.7 1595 3.7 1243

2-00 2x 365d 26640 4.6 1238 3.6 958

Scientific Jubilant Rae-ET EX-90 EEEVV DOM

5-11 3x 365d 38880 4.1 1607 3.6 1402

Life: 4 Lact 117589 4.0 4707 3.6 4242

C Hanoverhill Tony Rae EX-96 3E GMD DOM

6-11 3x 365d 40220 4.1 1661 3.3 1331

Life: 2247d 166396 4.1 6904 3.4 5612

C Hanoverhill TT Roxette-ET EX-94 2E GMD

10-0 3x 365d 35040 4.3 1518 3.0 1063

Life: 2104d 164789 4.1 6760 3.1 3587

Mil-R-Mor Roxette EX-90 EEEV GMD DOM

7-01 2x 365d 24530 4.7 1153

Life: 2150d 121417 4.7 5725

C Glenridge Citation Roxy EX-97 4E GMD

10-1 2x 365d 25280 4.2 1061

Life: 3620d 209784 4.5 9471

Queen of the Breed I & II

C Norton Court Model Vee EX-90

7-09 2x 357d 20362 3.9 793

Life: 4183d 218629 3.9 8581

• All-American Produce of Dam 1977 - 1979

Norton Court Reflection Val VG-85 5*

8-11 2x 332d 20631 3.7 765

Life: 14 Lact 249583 3.7 9295



MS-AOL CNTNDR REVIVE-RED-ET EX-94
MATERNAL SISTER TO LOT 34

Maternal sisters to Royal

Ms-Aol Cntndr Revive-Red-ET EX-94

- All-American R&W 5-Yr-Old 2019
- Res All-American R&W Jr 3-Yr-Old 2017

Ms-Aol Dback Raelynn-Red EX-90

- Nom All-American R&W Milking Yrlg 2018

Ms-Aol Db Raspberry-Red-ET VG-87-CAN

- Res. All-American R&W Sr 2-Yr-Old 2019
- All-American R&W 2017 & 2018

Ms-Aol Back Rockin-Red-ET EX-90

- Nom. All-American R&W Sr 2-Yr-Old 2020

Ms-Aol Jordy Revamp-Red-ET

- Jr. Champ KY State Fair Jr. Show 2020

Ms-Aol Jordy Raeann-Red-ET

- Nom. All-American Fall Calf 2020
- Nom. All-American R&W Fall Calf 2020

34

CHLOE & CLAIRE LAMB
6880 ALBION ROAD
OAKFIELD, NY 14125
KENDRA: 585-409-1543
KENDRA_LAMB@VERIZON.NET

Riverdown Unstopabull-Red

11801450 99%RHA-I *TY *TV *TL
PTA -155M -14F -12P 95R 4/21
PTA +.8PL 2.91SCS +.8DPR 2.3%DCE
PTA +2.80T +2.47UDC +1.94FLC 92R 4/21
GTPI +2146G

Miss Roxys Recovery-Red

141367082 Excellent-92 EEEEE 2E *TL *TD
6-02 2x 305d 31730 4.2 1331 2.8 897
7-08 2x 291d 24680 4.3 1072 2.9 709
3-06 2x 305d 23261 4.0 919 2.9 668
4-06 2x 305d 28649 4.2 1210 2.9 838
1-11 2x 305d 21850 4.0 877 3.1 672
• HM All-American R&W Milking Yrlg 2012

Maternal sister to Recovery

Parkvue Absolute Rap-Red-ET EX-94 2E

- Res. All-American R&W Aged Cow 2020
- Nom. All-American R&W 5-Yr-Old 2019
- Nom. All-American R&W 3-Yr-Old 2017

MS-AOL UNSTOP ROYAL-RED-ET

840003217509455 99%RHA-I
Born: March 10, 2021 • Herd No. 6271

Full sisters to Royal

Ms-Aol Relive-Red-ET

- Res. All-American R&W Spring Calf 2020
- 2nd Spring Calf North American Open R&W 2020
- 2nd Spring Calf OH Summer R&W Show 2020

Ms-Aol Retry-Red-ET

- 1st Spring Yrlg/Jr Champ OH Spring R&W Show 2021
- 3rd Spring Calf Mideast Nat'l R&W Show 2020
- 3rd Spring Calf NY State R&W Show 2020

Orbe-View S Strm Hvezda-ET

52760801 *RC *TY *TV *TL
PTA -414M -34F -10P 99R 4/21
PTA +1.05T -.43UDC +.71FLC GTPI +1563G

Galestone Ava Rae-Red-ET

138004811 Excellent-91 VEVEE
3-09 2x 329d 24680 3.8 949 2.8 694
4-11 2x 327d 23210 3.6 389 2.7 637
2-03 2x 365d 21580 3.6 772 2.9 623
Life: 1454d 105870 3.6 3800 2.7 2881

3rd-10th Dams

Scientific Rubirae Socks-ET EX-93 3E DOM *RC

5-08 2x 365d 43050 4.2 1809 3.1 1331
Life: 2043d 154160 4.1 6388 3.1 4753

Scientific Jubilant Rae-ET EX-90 DOM *RC

5-11 2x 365d 38880 4.1 1608 3.6 1403
Life: 1394d 117590 4.0 4707 3.6 4242

C Hanoverhill Tony Rae EX-96 3E GMD DOM 5*

6-11 2x 365d 40220 4.1 1661 3.3 1331
Life: 2247d 166396 4.1 6904 3.4 5612

- Gr Champion Western National 1993

C Hanoverhill TT Roxette-ET EX-94 2E GMD

10-0 3x 365d 35040 4.3 1519 3.0 1063
Life: 2104d 164789 4.1 6760 3.1 3587

Mil-R-Mor Roxette EX-CAN 30*

7-01 2x 365d 24531 4.7 1153
Life: 6 Lact 121418 4.7 5728

C Glenridge Citation Roxy EX-97 4E GMD 6*

10-1 2x 365d 25280 4.2 1061
Life: 3620d 209784 4.5 9471

'Queen of the Breed I & II'

C Norton Court Model Vee EX-90 6*

7-09 2x 357d 20362 3.9 793
Life: 4183d 218629 3.9 8581

- All-American Produce of Dam 1977, '78, '79

Norton Court Reflection Vale VG-85-CAN 5*

Life: 14 Lact 249583 3.7 9295



ROSEDALE LUCKY-ROSE-RED EX-94 EEEEE 2E
DAM OF LOT 35

35

OKAFIELD CORNERS DAIRY
JOHATHAN & ALICIA LAMB
6880 ALBION ROAD
OAKFIELD, NY 14125
ALICIA: 585-993-8026
JONATHAN: 585-704-2501
JAMIE BLACK: 518-353-2602
ALICIA87@ROCHESTER.RR.COM

Riverdown Unstopabull-Red

11801450 99%RHA-I *TY *TV *TL
PTA -155M -14F -12P 95R 4/21
PTA +.8PL 2.91SCS +.8DPR 2.3%DCE
PTA +2.80T +2.47UDC +1.94FLC 92R 4/21
GTPI +2146G

Rosedale Lucky-Rose-Red

70890883 Excellent-94 EEEEE 2E *TL *TD
3-07 2x 365d 38090 4.5 1716 3.1 1175
4-11 2x 276d 29490 3.4 1014 2.9 859
2-01 2x 365d 23880 4.3 1034 3.2 770
Life: 2133d 155430 4.0 6245 3.2 4996
• 7X Nom. All-American R&W
• Res All-American R&W Aged Cow 2018

OAKFIELD US LEGIT-RED-ET

840003217509414 99%RHA-I
Born: December 3, 2020

Maternal sisters to Legit

OCD Jordy Rascal-ET

• Nom All-American Summer Yrlg 2020

OCD Av Lionesse-Red-ET

• Nom All-American Fall Yrlg 2020
• Nom All-American R&W Fall Calf 2019

OCD Jordy Radiant-Red-ET

• HHM All-American R&W Spring Calf 2019

Rosedale Avala Lollipop-Red EX-90

• Un All-American R&W Summer Yrlg 2018
• All-Canadian R&W Yearling Heifer 2018
• 1st Summer Yearling Grand Int'l R&W Show 2018
• 1st Summer Yrlg/Jr Champ Eastern State R&W 2018
• 1st Summer Yrlg/Jr Champ Royal 2018

Rainyridge Perseus

9808506C *RC *TY *TV *TL
PTA -1257M -5F -35P 98R 4/21
PTA +.81T +.30UDC -.77FLC GTPI +1481G

Rosedale Crown Of Thorns-ET

140244421 Excellent-91 EEEEE 2E *RC
5-05 2x 365d 32410 4.0 1293 3.3 1070
4-05 2x 334d 30310 3.7 1135 3.2 956
3-00 2x 365d 27240 3.8 1037 3.2 883
2-00 2x 294d 16660 4.2 698 3.1 521
Life: 1514d 115080 3.9 4506 3.3 3745

3rd Dam

Lavender Ruby Redrose-Red EX-96 EEEEE 4E

7-04 2x 365d 52100 4.9 2576 3.2 1653
Life: 2671d 255980 4.3 10988 3.3 8563
• World Champion R&W Cow Holstein Internat'l 2007
• All-American R&W 125,000 Lb Cow 2007
• Grand Champion Grand Int'l R&W Show 2007
• Supreme Champion World Dairy Expo 2005
• All-American R&W 5-Yr-Old Cow 2005
• Res All-American R&W 4-Yr-Old Cow 2004
• Res Sr Champion Grand Int'l R&W Show 2004
• 1st Jr 2-Yr-Old Grand Int'l R&W Show 2002

4th-9th Dams

Northrose-I Lavender-ET EX-90 EX-MS

3-10 2x 305d 26160 3.6 945 3.2 845

Rosedale Lea-Ann-ET EX-93 2E GMD

4-08 2x 365d 39370 3.4 1325 3.1 1201
• 1st Jr 3-Yr-Old Midwest Spring Nat'l 1998

Stookey Elm Park Blackrose-ET EX-96 3E GMD *RC

5-03 2x 365d 42230 4.6 1939 3.4 1432
Life: 1609d 149880 4.4 6621 3.3 4940

• All-Time All-American Jr 3 Yr Old Cow

• All-American Jr 3 Yr Old Cow 1993

• All-Canadian Jr 3 Yr Old Cow 1993

• All-American Jr 2 Yr Old Cow 1992

Nandette TT Speckle-Red-ET EX-93 DOM

4-08 2x 365d 25290 4.7 1195

• All-American R&W 1981 & 1984

Nandette Riley Nana-Red VG-87

7-01 2x 365d 20070 3.4 677 3.1 621

Nandette Bootmaker Gale VG-89 VG-MS

5-07 2x 305d 22300 4.0 896



MEADOW GREEN ABSO FANNY-RED-ET EX-96 EEEEE 2E
DAM OF LOT 36

36

TRIPLE-T, BERRY, T&L CATTLE, F&D BORBA & F&C BORBA
6948 BRUSH LAKE ROAD
NORTH LEWISBURG, OH 43060
NATHAN: 937-537-0805
JENNYTHOMAS614@YAHOO.COM

Mr Blondin Warrior-Red-ET

840003139655530 99%RHA-I *TP *TC *TY *TV *TL
PTA -133M -4F -2P 80R 4/21
PTA -2.3PL 2.85SCS -2.5DPR 3.4%DCE
PTA +3.34T +2.05UDC +1.56FLC 78R 4/21
GTPI +2032G

Meadow Green Abso Fanny-Red-ET

10987488 Excellent-96 EEEEE 2E
6-05 2x 305d 28760 4.6 1328 3.6 1040
5-05 2x 333d 27640 4.7 1296 3.6 1001
4-05 2x 343d 25660 4.7 1201 3.5 894
3-03 2x 365d 24380 4.9 1183 3.4 840
2-03 2x 306d 17442 3.9 681 3.4 599
Life: 2155d 163022 4.5 7342 3.6 5831

MS FANNYS FIREWALL-RED-ET

840003208432634
Born: March 3, 2021

Maternal sisters to Lot 36

Ms Fannys Favorite EX-90

Ms Fannys Fabulous VG-87-CAN 88-MS @ 2Yrs

Wedgwood Adonis Fancy VG-87-CAN 87-MS

Apples Absolute-Red-ET

139358472 Excellent-94 *CV *TC *TY *TL
PTA -1953M -15F -25P 99R 4/21
PTA +2.14T +2.38UDC +1.58FLC GTPI +1513G

Meadow Green Redman Fancy-Red

7875984C Excellent-90-CAN 3E
5-07 2x 365d 30974 4.8 1499 3.3 1019
4-05 2x 345d 28776 3.8 1082 3.1 906
3-01 2x 365d 26483 3.2 839 3.2 842
2-00 2x 344d 18487 4.2 784 3.3 602
Life: 1419d 104720 4.0 4204 3.2 3369

FANNY

- All-American R&W Aged Cow 2019
- Nom. All-American & All-Canadian Aged Cow 2019
- Res. All-American 150,000lb Cow 2019
- 1st Aged Cow/Sr & Grand Champ R&W Royal 2019
- 1st Production Cow Royal B&W Show 2019
- 1st Aged Cow/Res Grand Champ Grand Int'l R&W Show 2019
- Res. All-American Aged Cow 2017
- Sr & Grand Champ Royal R&W Show 2017
- Sr & Grand Champ All-American (B&W) 2017
- 1st Aged Cow Grand Int'l R&W Show 2017
- Supreme Champion All-American Dairy Show 2016
- Grand Champ All-American R&W Show 2016
- Grand Champ Royal R&W Show 2016
- 1st 4-Yr-Old/Sr Champ/Res Grand Royal R&W 2015
- HM All-American 4-Yr-Old 2015
- 3rd 4-Yr-Old Grand Int'l R&W Show 2015
- Res All-American Sr 3-Yr-Old 2014
- 2nd Sr 3-Yr-Old Grand Int'l R&W Show 2014

3rd Dam

Doubleagle Miles Fairy VG-85-CAN 2*

6-03 2x 344d 28852 4.0 1151 3.3 948

Life: 6 Lact 155465 4.4 6877 3.3 5108

4th Dam

Doubleagle Rooster Fairy VG-85-CAN 1*

3-06 2x 305d 24782 3.7 928 3.0 743

5th Dam

Doubleagle Cave Fairy-Red VG-86-CAN

6-01 2x 339d 21107 4.6 961 3.6 765



IDEE DOORMAN LYSA EX-94 EEEEE MAX
DAM OF LOT 37

37

DUCKETT HOLSTEINS
7285 COUNTY ROAD S
RUDOLPH, WI 54475
MICHAEL: 715-459-6480
DUCKETTHOLSTEINS@GMAIL.COM

Peak Tropic

840003145229820 *TC *TP *TR
PTA +656M +74F +43P 80R 4/21
PTA +2.6PL 2.81SCS -1.2DPR 1.4%DCE
PTA +2.69T +1.91UDC +1.34FLC 99R 4/21
GTPI +2768G

Idee Doorman Lysa

109615802 99%RHA-I Excellent-94 EEEEE MAX
3-03 2x 365d 29050 4.2 1206 3.5 1007
2-04 2x 258d 20701 3.8 783 3.2 653
• Res All-American Jr 3-Yr-Old 2019
• Res All-Canadian Jr 3-Yr-Old 2019
• 2nd Jr 3-Yr-Old Int'l Holstein Show 2019
• Grand Champ Rimouski Show 2019
"Due in July for the fall shows"

DUCKETT TROPIC LADY-ET

840003219089065
Born: December 3, 2020

Maternal sister to Lysa

JM Valley Dempsey Lyzara VG-87-CAN @ 2Yrs

- Res. Int Champ/HM Grand Rimouski 2019
- All-Canadian Summer Yrlg 2018
- HM All-American Summer Yrlg 2018

Val-Bisson Doorman-ET

107281711 99%RHA-I Excellent-90 *TR *TP *TY *TV *TL
PTA -503M +14F +8P 99R 4/21
PTA +2.45T +1.50UDC +0.73FLC GTPI +2167G

Idee Windbrook Lynzi

11794525C Excellent-95-CAN 95-MS
4-03 2x 365d 31259 4.4 1369 3.3 1043
3-02 2x 322d 26940 4.3 1157 3.4 910
2-00 2x 347d 21900 4.6 1010 3.4 752

3rd-13th Dams

Idee Goldwyn Lucia EX-92-CAN 4*

3-05 2x 365d 34310 4.1 1422 3.2 1111
Life: 4 Lact 145283 4.2 6146 3.2 4680

- 2nd 4-Yr-Old/HM Grand Atlantic Summer 2013
- 1st Sr 3-Yr-Old/Res Int Champ Atlantic 2013

Idee Louis Luise-ET EX-94-CAN 2E 19*

5-02 2x 365d 32656 3.9 1289 3.2 1044
3-04 2x 365d 32564 4.0 1300 3.3 1068

- 1st 5-Yr-Old Atlantic Summer Show 2007
- All-Atlantic 4-Yr-Old 2006
- Nom. All-Canadian 4-Yr-Old 2006

Idee Bellwood Ladonna VG-87-CAN 2*

4-05 2x 319d 26140 4.1 1085 3.3 858

C Ravenswell Lydia EX-92 EEEEE @ 3-09

5-01 2x 365d 24578 4.6 1125 3.2 779
3-05 2x 365d 17549 4.1 726 3.3 580

Spring Farm Miss Lynn-ET VG-CAN

2-11 2x 329d 22335 4.0 888 3.6 811

Spring Farm Miss Connie VG-88-CAN 2*

8-00 2x 305d 21420 3.9 840

Spring Farm Miss Citation VG-87-CAN 3*

6-04 2x 365d 27725 3.8 1054

Life: 11 Lacs 215519 3.7 7952

Spring Farm Miss Pathfinder EX-CAN 8*

10-6 2x 365d 26338 3.5 924

Life: 12 Lacs 242021 3.6 8814

Spring Farm Fond Pathfinder VG-CAN 5*

4-03 2x 365d 22110 3.7 829

Life: 11 Lacs 202334 3.7 7582

Eveermot Pathfinder Ormsby VG-CAN 3*

Life: 10 Lacs 190482 3.6 6927

- HM All-Canadian 3-Yr-Old 1948

Eveermot Pabst Ormsby VG-CAN 3*



IDEE GOLDWYN LUCIA-ET EX-92-CAN
DAM OF LOT 38



IDEE WINDBROOK LYNZI EX-95-CAN 2E
MATERNAL SISTER TO LOT 38

LYNZI

- All-Canadian 5-Yr-Old 2019
- Supreme Champ Royal 2019
- 1st 5-Yr-Old Sr & Grand Champ Royal 2019
- HM Grand Quebec Spring 2019
- Res All-Am & All-Can 4-Yr-Old 2018
- Res All-American Jr 3-Yr-Old 2017
- All-Canadian Jr 3-Yr-Old 2017
- HM Grand Champ Royal 2017
- Int Champ Royal 2017
- Res All-Am & All-Can Jr 2-Yr-Old 2016
- Grand Champ Quebec Spring 2016
- Res All-American Spring Yrlg 2015
- HM All-Canadian Spring Yrlg 2015

38

CEDAR LANE FARM
C/O BILL TAYLOR
P.O. BOX 195
OLDWICK, NJ 08858
908-642-5122
WTAYLOR@CEDARLANEFARM.NET

Brenland Denver

12074893 99%RHA-I *TC *TR
PTA +469M +27F +12P 96R 4/21
PTA -0.5PL 2.81SCS -2.7DPR 3.2%DCE
PTA +2.88T +1.78UDC +0.02FLC 94R 4/21
GTPI +2180G

Idee Goldwyn Lucia

9930655C Excellent-92-CAN 4*
3-05 2x 365d 34310 4.1 1422 3.2 1111
6-10 2x 365d 31905 4.0 1420 3.0 1049
5-02 2x 365d 28640 4.2 1199 3.0 860
2-02 2x 359d 25882 4.5 1162 3.4 880
Life: 1454d 120737 4.2 5044 2.9 3546
• 2nd 4-Yr-Old/HM Grand Atlantic Summer 2013
• 1st Sr 3-Yr-Old/Res Int Champ Atlantic 2013

MILK&HONEY DENVER HEIFER

Registration Pending
Born: March 2021

Maternal sisters to Lot 38

Idee Windbrook Lynzi EX-95-CAN 95-MS 2E

Daughter of Lynzi

Idee Doorman Lysa EX-94 EEEEE MAX

- Res All-American & Res All-Can. Jr 3-Yr-Old 2019
- 2nd Jr 3-Yr-Old Int'l Holstein Show 2019
- Grand Champ Rimouski Show 2019

Braedale Goldwyn

10705608 Good Plus-84 *CD *TY *TV *TL
PTA -728M -7F -13P 99R 4/21
PTA +0.99T +.56UDC +0.72FLC GTPI +1839G

Idee Louis Luise-ET

8531257C Excellent-94-CAN 2E 19*
5-02 2x 365d 32656 3.9 1289 3.2 1044
3-04 2x 365d 32564 4.0 1300 3.3 1068
6-08 2x 365d 31109 4.1 1265 3.2 1003
• 1st 5-Yr-Old Atlantic Summer Show 2007
• 2nd 5-Yr-Old Atlantic Champ Show 2007
• All-Atlantic 4-Yr-Old 2006
• Nom. All-Canadian 4-Yr-Old 2006
• Res. Grand Champ Atlantic Spring Show 2006
• 1st 4-Yr-Old Atlantic Spring Show 2006
• 1st 4-Yr-Old Atlantic Champ Show 2006
• 2nd 4-Yr-Old Quebec Spring Show 2006
• 3rd Jr. 2-Yr-Old Atlantic Champ 2004

3rd-11th Dams

Idee Bellwood Ladonna VG-87-CAN 2*
4-05 2x 319d 26140 4.1 1085 3.3 858

C Ravenswell Lydia EX-92 EEEEE @ 3-09
5-01 2x 365d 24578 4.6 1125 3.2 779
3-05 2x 365d 17549 4.1 726 3.3 580

Spring Farm Miss Lynn-ET VG-CAN
2-11 2x 329d 22335 4.0 888 3.6 811

Spring Farm Miss Connie VG-88-CAN 2*
8-00 2x 305d 21420 3.9 840

Spring Farm Miss Citation VG-87-CAN 3*
6-04 2x 365d 27725 3.8 1054
Life: 11 Lacs 215519 3.7 7952

Spring Farm Miss Pathfinder EX-CAN 8*
10-6 2x 365d 26338 3.5 924

Life: 12 Lacs 242021 3.6 8814

Spring Farm Fond Pathfinder VG-CAN 5*
4-03 2x 365d 22110 3.7 829

Life: 11 Lacs 202334 3.7 7582

Eveermot Pathfinder Ormsby VG-CAN 3*
5-11 2x 365d 21524 4.1 884

Life: 10 Lacs 190482 3.6 6927
• HM All-Canadian 3-Yr-Old 1948

Eveermot Pabst Ormsby VG-CAN 3*
12-0 2x 365d 16246 3.9 635



HEATHERSTONE REDHOT-RED EX-92 EX-MS
DAM OF LOT 39

REDHOT

- *Unan. All-American R&W Jr 3-Yr-Old 2017*
- *Res. All-Canadian R&W Junior Cow 2017*
- *1st Jr 3-Yr-Old/ Res Int Champ Royal R&W Show 2017*
- *1st Jr 3-Yr-Old Grand Int'l R&W Show 2017*
- *Int & Res Grand Grand Int'l R&W Show 2017*
- *Unan. All-American R&W Jr 2-Yr-Old 2016*
- *All-Canadian R&W Jr 2-Yr-Old 2016*
- *1st Jr 2-Yr-Old Grand Int'l R&W Show 2016*
- *Int & Res Grand Grand Int'l R&W 2016*
- *1st Jr 2-Yr-Old Grand Int'l R&W 2016*
- *1st Spring Calf Grand Int'l R&W 2014*

39

MILK SOURCE LLC
C/O EDDIE BUE
N3569 VANDEN BOSCH ROAD
KAUKAUNA, WI 54130
715-299-4651
EDDIEBUE@MILKSOURCE.NET

MILKSOURCE RHAPSODY-ET

840003203772774 99%RHA-I *RC
Born: June 16, 2020 • Herd No. 1214

Dymentholm Mr App Avalanche-TW

11957107 99%RHA-I *RC *CV *TY *TL
PTA -10M +4F -1P 99R 4/21
PTA -2.5PL 2.87SCS -3.0DPR 3.2%DCE
PTA +3.87T +2.83UDC +2.47FLC 98R 4/21
GTPI +2120G

Heatherstone Redhot-Red

840003014096953 Excellent-92 EEVEE @ 3-06
3-02 2x 348d 27982 4.3 1203 3.4 948
4-05 2x 281d 28640 4.2 1192 3.1 899

Rainyridge Barnie-ET

10935962C Excellent-91 *RC *TP UTC *TV *TL *TY
PTA -509M -39F -15P 98R 4/21
PTA +1.80T +.06UDC +.26FLC GTPI +1579G

Heatherstone Razy-Red-ET

139524028 Excellent-91 EEVEE 2E GMD
5-05 2x 365d 45500 3.8 1710 3.0 1364
3-06 2x 365d 34630 4.1 1409 3.1 1080
2-06 2x 338d 31680 4.2 1316 3.3 1033
7-08 2x 365d 29990 3.7 1123 3.3 983
Life: 1901d 171220 4.0 6928 3.2 5480

3rd Dam

Heatherstone Rose-Red-ET VG-87 GMD
4-09 2x 365d 46590 4.9 2276 3.1 1430
Life: 1429d 126500 4.9 6188 3.4 4255

4th Dam

Early-Autumn Heroline-Red VG-85 GMD
4-05 2x 365d 36060 4.3 1546 3.5 1250
Life: 1330d 105030 4.5 4703 3.5 3714

5th Dam

Roulette Damsel-ET EX-90 EX-MS GMD *RC
7-02 2x 365d 43880 3.3 1467 2.9 1293
Life: 2078d 177860 3.7 6565 3.2 5676

6th Dam

Roulette Dewdrop-Red EX-91 3E GMD DOM
5-02 2x 365d 32110 4.3 1394 2.9 942
Life: 2650d 178050 4.4 7921 3.0 5376

7th Dam

Roulette Jetstar Dot VG-88 EX-MS *RC
7-09 2x 365d 31290 4.0 1244 3.0 954
Life: 2758d 164100 4.2 6918 3.0 4911



OAKFIELD A SHAMPAGNE-RED EX-94-CAN 2E
MATERNAL SISTER TO LOT 40

40

NORMAN VOSS JR
3065 BLACKISTON ROAD
CLAYTON, DE 19938
302-242-2330
NORMANVOSS8@GMAIL.COM

VOSSMON JR SNOOZY Q-RED-ET

144798342 99%RHA-I
Born: March 11, 2019 • Herd No. 1
Fresh: April 2, 2021
Milking: 56 DIM 91# 3.9F 2.7P SCC 13,000

Maternal sisters to Snoozer

- Oakfield A Champagne-Red EX-94-CAN 2E**
 - Grand Champ Grand Int'l R&W Show 2018
 - All-American R&W Jr 2-Yr-Old 2017
- Oakfield Lo Scarlett-Red-ET EX-92**
- Oakfield RB Shantay-Red-ET EX-91**
 - HM All-American R&W Milking Yrlg 2016
- Oakfield Magnta Sher-Red-ET EX-91**
- Oakfield Def Selena-Red-ET EX-90**
 - Nom All-American R&W Fall Calf 2016
 - Jr Champ Western Nat'l Spring Show 2016

Cycle Mcgucci Jordy-Red

840003131666411 99%RHA-I *TV *TC *TY *TL
PTA -1186M -25F -42P 99R 4/21
PTA -2.4PL 3.02SCS -2.5DPR 3.3%DCE
PTA +2.69T +2.20UDC +2.88FLC 99R 4/21
GTPI +1727G

Oakfield Abs Snoozer-Red-ET

840003124024521 Excellent-90 EX-MS *TL
3-06 2x 356d 29842 2.9 859 2.9 864
5-00 2x 311d 25498 3.7 946 3.3 845
• 2nd Sr 2-Yr-Old All-American R&W Show 2016

Apples Absolute-Red-ET

139358472 Excellent-94 *CV *TC *TY *TL
PTA -1953M -15F -25P 99R 4/21
PTA +2.14T +2.38UDC +1.58FLC GTPI +1513G

Stony-Pillar Sharmaine-Red

137675625 Excellent-94 EEEEE 2E
8-00 3x 305d 26860 2.9 771 2.9 787
4-03 2x 339d 24090 4.2 1010 3.0 718
2-11 2x 305d 22150 2.9 648 3.1 683
7-00 2x 299d 20230 3.5 773 3.0 599
1-11 2x 305d 18940 3.7 710 3.2 600
Life: 1594d 106750 3.3 3536 3.1 3287
• 1st Aged Cow & Grand Champ West NY Show 2012
• 3EX and 14 VG daughters to date

3rd-6th Dams

- Stony-Pillar RM Shayla-Red VG-87**
2-06 3x 305d 17010 3.7 631 3.0 514
4-03 2x 276d 16290 2.9 471 2.8 464
• 4th Jr 2-Yr-Old R&W All-American Show 2003
- Sher-Don Apollo Shara-Red VG-88 EX-MS**
8-01 3x 305d 27610 2.9 202 3.0 834
Life: 2368d 181040 3.3 5905 3.1 5612
- Sher-Don Neutron Sweet-Red VG-85 VG-MS**
4-07 2x 365d 28530 3.6 1014 3.3 947
- Sher-Don Threat Sugar-Red VG-88**
4-08 2x 305d 24250 3.5 851 3.0 722
Life: 2358d 166170 3.3 5514 3.0 4970



MAPLE-DOWNS ANNABELLE-ET EX-93 2E *PO
DAM OF LOT 41

41

DAVID & DENISE LLOYD
167 AMELIA LANE
MIDDLEBURGH, NY 12122
JASON: 518-231-1731
DLLOYD@MIDTEL.NET

Riverdown Unstopabull-Red

11801450 99%RHA-I *TY *TV *TL
PTA -155M -14F -12P 95R 4/21
PTA +.8PL 2.91SCS +.8DPR 2.3%DCE
PTA +2.80T +2.47UDC +1.94FLC 92R 4/21
GTPI +2146G

Maple-Downs Annabelle-ET

72313156 Excellent-93 EX-MS 2E *PO
4-11 2x 365d 38930 4.1 1593 3.1 1203
3-03 2x 365d 36200 5.2 1886 3.3 1177
2-02 2x 351d 23170 3.8 876 3.3 757
Life: 1607d 133000 4.3 5783 3.3 4387

MAPLE-DOWNS ANIKIA-RED

840003210540590 99%RHA-I
Born: June 17, 2020 • Herd No. 2058

- 1st Summer Yrlg R&W NY Spring Nat'l 2021

Maternal sister to Atara

Ms Andis GW Astra-ET EX-94 EEEEE 2E

- Nom Jr All-American 5-Yr-Old 2019
- 1st 5-Yr-Old/Res Grand Premier Nat'l Jr Show 2019
- Nom. Jr All-American 4-Yr-Old 2018
- Nom. Jr All-American 3-Yr-Old 2017
- Res. Grand Champ Premier Nat'l Jr Show 2017 & 2018

Tiger-Lily Ladd P-Red-ET

69405976 Excellent-91 *PC *CD *TV *TL
PTA -1371M -15F -13P 99R 4/21
PTA +1.29T +.83UDC +.36FLC GTPI +2068C

Ms Andis G-Digger Atara-ET

70041650 Excellent-91 EX-MS GMD
4-03 2x 365d 48080 3.6 1748 2.7 1303
5-05 2x 326d 44980 2.7 1214 2.8 1241
2-02 2x 365d 30390 4.5 1365 2.9 880
3-04 2x 296d 29830 4.9 1460 2.8 845
6-05 2x 251d 26850 3.7 1000 2.8 756
Life: 1624d 182010 3.8 6857 2.8 5082

3rd Dam

Ms Andis Shottle Aneeda-ET EX-95 EEEEE 2E

5-09 2x 365d 40930 4.2 2122 2.7 1391
3-08 2x 365d 43480 4.8 2083 2.8 1212

- National Elite Performer
- 1st 5-Yr-Old North-East Fall National 2013
- 2nd Milking Fall Yrlg North-E Fall/Nat 2009

4th Dam

MD-Maple-Dell Mar Andi-ET VG-88 VG-MS GMD

2-09 2x 365d 31950 4.7 1493 3.1 989

5th Dam

MD-Maple-Dell Durham Amy EX-92 EX-MS

4-05 3x 305d 37640 3.9 1472 2.8 1048
2-00 2x 365d 21830 4.6 997 3.2 704

6th Dam

Ms M-M-D Nobel Aruba EX-94 EEEEE 2E DOM

3-05 2x 365d 34540 4.3 1480 3.1 1079
2-01 2x 365d 23670 3.8 891 3.0 707

- 1st 4-Yr-Old Maryland Spring Show 2005
- Sr Champion Maryland Spring Show 2005
- Gr Champion Maryland Spring Show 2005

7th Dam

Md-Delight Storm Adeline-ET VG-88 VVEVE DOM

2-01 2x 365d 25340 4.6 1176 3.4 863

8th Dam

Ms Kingstead Chief Adeen-ET EX-94 2E EEEEE

3-05 2x 310d 30180 4.0 1209 3.6 1075
6-04 2x 365d 28820 4.1 1191 3.3 959

- Nom All-American 3 Yr Old Cow 2000
- Nom All-American 4 Yr Old Cow 2001
- Member All-American Produce 2000
- First twelve daughters all VG or EX
- Full sister to Shoremar S Alicia EX-97 3E

9th-11th Dams

C Aitkenbrae Starbuck Ada EX-94 2E DOM

13-8 2x 365d 25150 3.0 764 3.2 796
Life: 1554d 105150 3.4 3600 3.2 3356

- All-American Produce of Dam 2000, 2001
- All-American 3 Yr Old Cow 1990
- Grand Champion Eastern National 1990
- Res All-Time All-American Sr 3 Yr Old

Aitkenbrae Sheik Arlene GP-80-2YR-CAN

2-02 2x 304d 15670 4.2 664 3.6 564

Aitkenbrae Ned Ada VG-86 1*

7-10 2x 324d 22207 3.9 866
Life: 5 Lacs 100768 4.0 4021



WIL-O-MAR DIAMNDBK ROSE-RED EX-92 EEEEE
DAM OF LOT 42

42

MIKE MALONEY
1552 CO RTE 22
NORTH BANGOR, NY 12966
518-569-5289
MAKEMOREMILK@AOL.COM

WIL-O-MAR UNSTOPPABULL HEIFER

Registration Pending
Born: March 2021

Riverdown Unstopabull-Red

11801450 99%RHA-I *TY *TV *TL
PTA -155M -14F -12P 95R 4/21
PTA +.8PL 2.91SCS +.8DPR 2.3%DCE
PTA +2.80T +2.47UDC +1.94FLC 92R 4/21
GTPI +2146G

Wil-O-Mar Diamndbk Rose-Red

144118584 99%RHA-I Excellent-92 EEEEE
3-05 2x 314d 27830 4.3 1192 3.1 874
2-02 2x 305d 18990 3.5 674 2.9 549
• All-American Sr 3-Yr-Old 2020
• All-American R&W Sr 3-Yr-Old 2020
• Int. Champ NA Open Holstein Show 2020
• Grand Champ OH Summer Show 2020
• 4th Sr 2-Yr-Old Grand Int'l R&W Show 2019

Mr D Apple Diamondback

840003013721049 Excellent-93 EEEE *RC *TP *TC *TV *TL
PTA -393M -25F +0P 99R 4/21
PTA +2.42T +1.84UDC +1.37FLC GTPI +1902G

Wil-O-Mar Moses Rachel

143104955 Very Good-85 VG-MS *RC
2-03 2x 305d 26180 3.1 800 2.8 746
3-06 2x 305d 24210 3.5 841 2.7 664

3rd Dam

Wil-O-Mar Damion Rhyme-ET VG-87 VG-MS

6-03 2x 305d 24800 3.1 766 2.9 708
Life: 1908d 130370 3.3 4334 3.0 3857

4th Dam

Wil-O-Mar Roy Rosalyn VG-88 VG-MS

3-06 2x 305d 25100 3.5 881 2.9 717
4-11 2x 305d 22390 3.3 737 3.0 674

5th Dam

Wil-O-Mar Jackpot Rosa VG-87 VG-MS

3-08 2x 305d 18800 4.1 770 3.2 611
2-04 2x 305d 17620 4.0 709 3.1 553



TEAM DURHAM MORGAN-ET EX-96 97-MS 4E
DAM OF LOT 43

MORGAN

- 1st 150,000Lb Cow Midwest Spring Nat'l 2016
- HM All-American Production Cow 2015
- Supreme Champion IL State Fair 2015
- Res. Grand Champion IL State Show 2015
- 3rd 150000Lb. Cow Int'l Holstein Show 2015
- Res Grand Champion IL State Fair 2014
- Grand Champion Mid-East Fall Nat'l 2012
- Grand Champion IL State Fair 2012
- 5-Yr-Old Illinois Futurity Winner 2012
- All-Illinois Jr 3-Yr-Old 2010
- All-Illinois Jr 2-Yr-Old 2009
- 1st Jr 2-Yr-Old Mid-East Spring Nat'l 2009

3rd-11th Dams

Irwindale Mark Macy G-79

2-04 2x 311d 15600 3.8 588 3.2 506

Sun-Made C M Cottontail-ET EX-90 EX-MS

4-01 2x 314d 25970 4.4 1151 3.2 838

Hill-Bluff AJ Merri-ET EX-94 EEEEE 2E GMD

7-07 2x 365d 40280 3.8 1547 3.1 1253

Life: 2227d 173647 3.8 6682 3.2 5479

Hill-Bluff Star Mollies Rorae EX-91 2E

5-03 2x 365d 2290 3.9 870 3.3 726

Hill-Bluff Star Molly VG-87

6-01 2x 357d 22510 3.7 843 3.3 744

Bristol Skyway Molly EX-92 4E

8-08 2x 365d 18048 4.0 719

Life: 3354d 204838 3.8 7584

Man-O-War B F Baron Min EX-91 3E

10-5 2x 365d 18280 4.5 822

Life: 2431d 124200 4.3 5282

Man-O-War B F Crescent Minnie VG-86

Spring-Creek Pabst He Minnie EX-90

5-10 2x 365d 20727 3.5 733

Life: 1945d 122186 3.5 4221

43

DAVID & SANDRA CHANCE
10014 PEACOCK CORNER ROAD
MILLINGTON, MD 21651
410-708-4417
DAVIDCCHANCE@GMAIL.COM

Mr Blondin Warrior-Red-ET

840003139655530 99%RHA-I *TP *TC *TY *TV *TL

PTA -133M -4F -2P 80R 4/21

PTA -2.3PL 2.85SCS -2.5DPR 3.4%DCE

PTA +3.34T +2.05UDC +1.56FLC 78R 4/21

GTPI +2032G

Team Durham Morgan-ET

63391983 Excellent-96 97-MS EEEEE 4E

7-09 2x 365d 37970 3.7 1387 2.9 1112

4-10 2x 365d 36980 2.9 1080 2.9 1083

9-09 2x 365d 36900 3.3 1211 2.9 1061

6-00 2x 365d 33960 3.2 1101 2.9 988

2-11 2x 365d 25480 3.5 894 3.1 802

2-00 2x 296d 19590 3.5 686 3.1 599

Life: 3134d 257910 3.4 8759 3.0 7792

LITTLEHOLME WARRIOR MYA-ET

840003128640937 99%RHA-I *RC

Born: March 4, 2021 • Herd No. 5

Maternal sisters to Mya

Team Goldchip Milly EX-91

Team Doorman Mona-ET VG-88

Team Defiant Merry VG-87

Team Goldwyn Monique-ET VG-87

Team Ability Mallory VG-87

Regancrest Elton Durham-ET

2250783 Excellent-90 *TR *CV

PTA -1118M -74F -24P 99R 4/21

PTA +.76T +.39UDC +.97FLC GTPI +1501G

Irwindale Leduc Molly

132919843 Excellent-94 2E EEEEE

4-09 2x 365d 33070 3.6 1206 3.3 1106

6-09 2x 323d 29400 3.8 1129 3.2 949

3-00 2x 365d 28360 3.9 1096 3.4 977

Life: 1687d 132010 3.9 5138 3.4 4533

• Res Sr Champ Mid-East Spring Nat'l 2009

• Grand Champ Mid-East Spring Nat'l 2008

• Illinois Cow of the Year 2008

• Res Grand Champ Mid-East Fall Nat'l 2007



CASH-AL ARISTOCRAT THEA-RED
SELLS AS LOT 44



PENCROFT AFTERSHOCK TISHA EX-94 2E
2ND DAM OF LOT 44

44

CHASE & ALEXIS CASHELL
425 ELLICOTT STREET
BATAVIA, NY 14020
717-830-8745
CHASE.CASHELL@YAHOO.COM

Luck-E Aristocrat-Red

840003141305454 99%RHA-I *TC *TY *TV *TL
PTA -555M +21F -12P 81R 4/21
PTA -2.1PL 3.07SCS -1.6DPR 1.9%DCE
PTA +2.45T +1.61UDC +1.43FLC 80R 4/21
GTPI +2043G

Napaul Licorice Tilly

144114151 Excellent-90 EX-MS *RC

CASH-AL ARISTOCRAT THEA-RED

840003213274150 99%RHA-I
Born: June 3, 2020 • Herd No. 184

* 4th Summer Yrlg NY Spring R&W 2021

Blk Forest Rmh Licorice-Red-ET

11255412C
PTA -1115M -69F -32P 96R 4/21
PTA +.15T +.17UDC -.14FLC GTPI +1295G

Pencroft Aftershock Tisha

69655232 Excellent-94 EX-MS 2E
5-05 2x 319d 34821 3.5 1226 2.9 1008
6-06 2x 317d 31298 3.7 1164 2.9 896
2-01 2x 305d 24470 4.1 1011 2.9 718
Life: 1728d 156190 3.9 6026 3.0 4635
• Grand Champ PA Champ Show Troy PA 2020

TOBI

- All-Canadian 5-Yr-Old 2001
- Res All-American 5-Yr-Old 2001
- Res Grand Champion, Royal WF 2001
- 1st 5-Yr-Old & BU, Royal WF 2001
- Nom All-American Sr 3-Yr-Old 1999

3rd Dam

Ernest-Anthony Thelma-ET VG-86 VG-MS
2-00 2x 269d 19470 4.2 826 3.2 614

4th Dam

Tobis Durham Tiara-ET EX-92 EEEEE 2E
4-05 2x 365d 33780 4.6 1560 3.4 1133
Life: 1369d 112630 4.3 4891 3.3 3719

5th Dam

Ernest-Anthony SD Tobi-ET EX-96 EEEEE 3E DOM
6-00 2x 365d 44090 5.0 2191 3.2 1423
Life: 1701d 151933 5.5 8372 3.4 5150

6th Dam

C Alanvale Inspiration Tina EX-95 2E GMD DOM
6-00 2x 365d 36010 5.1 1829 3.3 1184
Life: 1503d 136010 4.5 6122 3.3 4555

- Res All-American Aged Cow 1995 & 1996
- All-Canadian Jr 3-Yr-Old 1993

7th Dam

Alanvale Puget Anetia VG-CAN
10-9 2x 359dd 21402 4.4 933
Life: 11 Lacs 203901 4.2 8503



SAVAGE-LEIGH ATWD LIC-ET EX-93 EEEEE 2E
DAM OF LOT 45

LIC

- Nom All-American 4-Yr-Old 2015
- Nom Jr All-American 4-Yr-Old 2015
- 1st 4-Yr-Old MD State Fair 2015
- HM Sr Champ Eastern Nat'l 2015
- Supreme & Grand Champ Premier Nat'l Jr. 2015
- Supreme & Grand Champ MD State Fair 2015
- 5th 4-Yr-Old World Dairy Expo 2015
- Jr All-American Jr 3-Yr-Old 2014
- 1st Jr 3-Yr-Old MD Spring Show 2014
- 2nd Jr 3-Yr-Old NY Spring Int'l 2014

45

SHELBY IAGER
11523 LIBERTY ROAD
FREDERICK, MD 21701
301-706-0266
MIKEIAGER@HOTMAIL.COM

BULLDOG DOORMAN LILA-ET

840003150434920 Very Good-88 VG-MS
Born: January 23, 2018
1-10 2x 365d 21830 4.0 882 3.4 751
Fresh: April 19, 2021

Maternal sisters to Lic

Savage-Leigh Leona-ET 3E-96 GMD DOM

- 2nd 125,000lb Cow WDE 2012
- Nom All-American & All-Canadian 5-Year-Old 2010

Savage-Leigh Lavish-ET EX-94

Savage-Leigh Lona-ET EX-92

Savage-Leigh Super Spot-ET EX-90 EX-MS

Savage-Leigh Linda-ET VG-87

Val-Bisson Doorman-ET

107281711 99%RHA-I Excellent-90 *TR *TP *TY *TV *TL
PTA -503M +14F +8P 99R 4/21
PTA +0.2PL 2.67SCS -2.2DPR 2.6%DCE
PTA +2.45T +1.50UDC +0.73FLC 99R 4/21
GTPI +2167G

Savage-Leigh Atwd Lic-ET

840003007810317 Excellent-93 EEEEE 2E
2-05 2x 365d 28840 3.7 1065 2.8 814
5-01 2x 305d 28450 3.6 1012 2.8 796
3-09 2x 305d 27379 3.4 931 2.8 760
7-06 2x 310d 23690 3.5 836 2.6 620
Life: 1610d 132480 3.6 4713 2.8 3722

Maple-Downs-I G W Atwood-ET

8956379 Excellent-90 *TP *TY *TV *TL
PTA -366M -10F +11P 99R 4/21
PTA +2.95T +1.94UDC +.46FLC GTPI +1909G

Savage-Leigh Licorice-ET

60317090 Excellent-92 EEVEE GMD DOM *TV
4-02 2x 365d 51220 4.3 2179 3.1 1596
2-04 2x 365d 38310 4.5 1716 3.2 1218
Life: 1018d 113740 4.4 4968 3.2 3643

- Nom All-American Produce of Dam 2007
- HHM All-American 5-Yr-Old Cow 2006
- Grand Champion New York Sprg/Internat'l 2006
- Res Gr Champion New York Intern'l/Sprg 2004

3rd-8th Dams

Savage-Leigh Bellwood Linda EX-92 2E GMD DOM

2-10 2x 365d 40240 5.8 2349 3.4 1358

Life: 1312d 126760 5.2 6576 3.2 4076

- Nom All-American Jr 3-Yr-Old Cow 1999

Savage-Leigh Star Linda-ET VG-87 EX-MS GMD

2-02 2x 365d 30890 4.0 1236 3.1 952

Savage-Leigh Glenview Linda EX-90 GMD

6-08 2x 365d 41820 4.6 1936 3.0 1247

Life: 1892d 150300 4.4 6636 3.2 4813

Savage-Leigh Lindas Chairman GP-84

5-10 2x 365d 30620 3.8 1167 3.3 1013

Life: 1972d 121550 3.9 4718 3.3 4013

Savage-Leigh Creek Lydia VG-88 VVVV

4-11 2x 344d 16390 4.2 685 3.1 511

Savage-Leigh Kate Linda VG-85

6-01 2x 305d 19940 4.0 793



BUDJON-JK EMILYS EDAIR-ET EX-95 EEEEE 2E
2ND DAM OF LOT 46

Full sisters to Even Better

Budjon-JK Gchip Ellen-ET EX-91

- 5th Spring Yearling Royal Winter Fair 2014
- Member All-Canadian Jr Breeders Herd 2014

Budjon-JK Gdchip Edvance-ET VG-88

- Nom. Jr All-American Summer Yrly 2014
- 1st Summer Yrly N NY Regional Jr Show 2014
- 4th Summer Yrly WDE Jr Show 2014

Maternal sisters to Even Better

Budjon-JK Atwood Ekira EX-94

- OH State Fair Futurity Winner
- Res. Int. Champ OH State Fair 2015

Budjon-JK Atwd Eware-ETS EX-94

- Res. Int. Champ WI Champ Show 2015
- Champion B&O M-W Champ Show 2015
- 1st Sr 2-Yr-Old/Res. Int. Champ WI State 2015
- Member All-Canadian Jr Breeders Herd 2014

46

MD-HILLBROOK & JENNIGS GAP
8517 ORNDORFF ROAD
THURMONT, MD 21788
CHRIS: 202-255-7907
SALESFLASH@COMCAST.NET

Brenland Denver

12074893 99%RHA-I *TC *TR
PTA +469M +27F +12P 96R 4/21
PTA -0.5PL 2.81SCS -2.7DPR 3.2%DCE
PTA +2.88T +1.78UDC +0.02FLC 94R 4/21
GTPI +2180G

Budjon-JK GC Even Better-ET

840003013251046 Excellent-90 EX-MS
4-02 2x 320d 21500 3.8 822 2.9 623
3-01 2x 327d 20520 3.7 763 2.9 585
5-03 2x 277d 18880 3.5 663 2.9 543
2-00 2x 280d 15820 3.7 583 3.0 470

JENNINGS-GAP DNV ECLIPSE-ET

840003214536255 99%RHA-I
Born: September 4, 2020 • Herd No. 452

Mr Chassity Gold Chip-ET

140145553 Excellent-95 EX-MS *TR *TP *TY *TV *TL
PTA -625M -23F -38P 99R 4/21
PTA +1.51T +1.09UDC +1.11FLC GTPI +1748G

Budjon-JK Emilys Eclair-ET

138418546 Excellent-95 EEEEE 2E
4-03 2x 365d 38420 3.2 1241 3.1 1192
5-11 2x 365d 37850 3.5 1307 3.0 1133
3-03 2x 330d 27000 3.5 957 3.2 853
2-02 2x 332d 24910 3.5 880 3.1 774
Life: 1591d 148190 3.4 5020 3.1 4571

- Nominated All-American 4-Year-Old 2011
- 4th 4-Year-Old, International Show 2011
- Reserve All-American Jr 3-Year-Old 2010
- Reserve All-Canadian Jr 3-Year-Old 2010
- Supreme Champion Kingsmill Futurity 2010
- Completes 4 gens of All-American Nominees

3rd Dam

Budjon-JK Storm Emily-ET EX-92 EEEEE 2E DOM

4-08 2x 365d 41090 3.7 1514 3.2 1329
Life: 1143d 105520 3.6 3831 3.1 3269

- Reserve All-American Sr 2-Year-Old 2005
- 2nd Sr 2-Year-Old, International Show 2005
- Int Champion, Midwest Spring Nat'l 2005

4th Dam

Budjon-JK Linjet Eileen-ET EX-96 2E DOM

5-06 2x 365d 44703 3.7 1647 3.3 1467

- Unanimous All-American Aged Cow 2005

5th Dam

Krull Broker Elegance EX-96 3E GMD DOM

Life: 2356d 183710 3.7 6878 3.4 6267

- HM All-American Aged Cow 1999 & 2000

6th Dam

Krull Starbuck Excellency EX-90 GMD DOM

3-03 2x 365d 27140 3.5 937 3.4 930

7th-9th Dams

Krull TT Excellency EX-90 VEEE DOM

Life: 1733d 109780 3.7 4077 3.3 3605

Krull Boot Mark Excellency EX-92 2E GMD

6-06 2x 365d 27410 3.8 1040 3.1 868

Life: 3026d 201440 3.5 7105

Krull Kingstead Excellency EX-92 4E GMD

Life: 3364d 179790 3.6 6436



WHITEHEAD-RA DOORMN ALLSTAR
SELLS AS LOT 47

47

TAYLOR WHITEHEAD
C/O TONY WHITEHEAD
4986 LONG STATE HIGHWAY
CONWAY, MO 65632
417-241-9815
TWHITEHEAD9815@GMAIL.COM

Val-Bisson Doorman-ET

107281711 99%RHA-I Excellent-90 *TR *TP *TY *TV *TL
PTA -503M +14F +8P 99R 4/21
PTA +0.2PL 2.67SCS -2.2DPR 2.6%DCE
PTA +2.45T +1.50UDC +0.73FLC 99R 4/21
GTPI +2167G

Whitehead Brokaw Adore Me

840003129749696 Excellent-91 EX-MS
3-03 2x 305d 27510 3.2 873 2.8 760
4-08 2x 224d 19300 3.6 690 3.1 604
• 5th Jr 3-Yr-Old Western Fall Nat'l 2018
• 1st Jr 2-Yr-Old Southern Spring Nat'l 2017

WHITEHEAD-RA DOORMN ALLSTAR

840003208313704 99%RHA-I
Born: December 3, 2019 • Herd No. 1563

- 1st Winter Yrlg Southern Spring Nat'l Open & Jr 2021
- Res. Jr. Champ Southern Spring Nat'l Open 2021
- Jr Champ Southern Spring Nat'l Jr 2021
- 3rd Winter Calf Mid-East Fall Nat'l Open & Jr Show 2020

Mr Atwood Brokaw-ET

140602463 Very Good-86 *TR *TP *TY *TV *TL
PTA -540M -1F -4P 99R 4/21
PTA +2.60T +1.66UDC +.57FLC GTPI +1862G

Whitehead Million Addiction

142335989 Good Plus-83 VG-MS
4-04 2x 305d 27050 3.1 833 2.8 744

3rd Dam

Dixie-Lee Agastar EX-92 EX-MS

5-00 2x 305d 27920 3.4 936 2.9 812
3-05 2x 305d 22530 3.3 752 3.1 700

4th Dam

Dixie-Lee Wdc Agnes-ET VG-86

4-05 3x 305d 29310 2.9 841 3.0 881
Life: 1460d 111300 3.2 3589 3.1 3486

5th Dam

Dixie-Lee Terry Daphne-ET VG-86

3-03 2x 365d 25930 3.3 861 2.8 725
2-03 2x 340d 22480 3.4 765 2.8 637

6th Dam

Dixie-Lee Bell Arielle VG-86

7th-12th Dams

Dixie-Lee Aspen-ET EX-92 GMD DOM

6-01 2x 365d 31520 3.8 1193 3.4 1057

Patrick-Orchard MW Abbie-ET EX-93 2E GMD DOM

4-08 2x 365d .5920 4.1 1458 3.3 1188

Lylehaven Mark Abbie-ET VG-86 GMD DOM

3-09 2x 365d 31120 3.6 1116 3.1 957

Yarsons Apollo Hyn Amber-ET VG-86 GMD DOM

3-04 2x 365d 29840 3.9 1170 3.5 1031

Suelawn Apollo Lee EX-90 GMD DOM

Life: 161390 4.6 7404

F-G-P Osborndale Dean Lulu EX-91 3E GMD

Life: 158380 4.5 7124



BUTLerview BRAZ CAMILLE-ET EX-94
FULL SISTER OF DAM OF LOT 48



SILVERMAPLE DAMION CAMOMILE EX-95 EEEEE
2ND DAM OF LOT 48

48

PURPLE VISION BOARDING SERVICES
BRANDON DELONG & KENDRA NAGLE
2457 LONG LANE
LEBANON, PA 17046
717-222-6140
PURPLEVISIONBOARDINGSERVICES@GMAIL.COM

Golden-Oaks Master-ET

840003139216917 99%RHA-I *TR *TP *TC *TL
PTA -99M +15F -2P 80R 4/21
PTA -2.5PL 2.85SCS -3.3DPR 3.4%DCE
PTA +3.69T +2.84UDC +1.33FLC 79R 4/21
GTPT +2125G

Butlerview Braz Cami-ET

143527873 Very Good-87 VG-MS
2-10 2x 305d 24000 3.1 747 3.0 714
4-01 2x 298d 19670 4.1 811 3.2 622

Full sisters to Cami

Butlerview Braz Camille-ET EX-94 EX-MS

• 1st Jr 3-Yr-Old/Int. Champ NE Fall Nat'l 2018

Butlerview Braz Celeste-ET EX-90

PREMIERPOINT MAS CARMONA-ET

840003214639384 99%RHA-I *TR *TC *TL
Born: December 3, 2020 • Herd No. 8344
36K GTPI +1918G +2.82T +1.96UDC +1.38FLC 4/21

• 2nd Winter Calf PA Holstein Spring Show 2021

Arrowstar Brazzle-Imp-ET

1682216 *TY *TV *TL
PTA -5M -8F +3P 99R 4/21
PTA +1.13T +.23UDC +1.59FLC GTPI +1875G

Silvermaple Damion Camomile

9732453C Excellent-95 EEEEE
5-02 2x 356d 34879 4.2 1461 3.1 1091
3-03 2x 365d 32269 4.1 1327 3.6 1160
2-03 2x 313d 20119 4.0 796 3.5 705
Life: 1536d 130677 4.2 5506 3.3 4309

Maternal sisters to Braz Cami

Silvermaple Bolton Cameo EX-94 EX-MS

Silvermaple Windham Camille-ET EX-92

• 1st Sr 2-Yr-Old/HM Grand Champ CA State Sale 2015

Butlerview Door Camilla-ET EX-92

• 1st Sr 3-Yr-Old Mid East Fall Nat'l 2017

• 1st Sr 3-Yr-Old/ Grand Champ IN State Show 2017

• 1st Winter Yrlg/Jr Champ Western Spring Nat'l 2015

• Jr All-American Winter Calf 2014

• Nom All-American Winter Calf 2014

• 1st Winter Calf Int'l Holstein Jr Show 2014

• 5th Winter Calf Int'l Holstein Show 2014

Butlerview Doorman Class EX-91

• 2nd Jr 3-Yr-Old Int'l Holstein Jr Show 2017

• 1st Spring Yrlg & Jr Champ Jr WI Champ Show 2015

• Sold for \$34,000 at Crown Jewel III

• 3rd Spring Calf Int'l Holstein Show 2014

• HM All-American Spring Calf 2014

CAMOMILE

• 1st 4-Yr-Old & Gr. Champ BC Spring Show 2012

• All-Canadian Jr. 3-Yr-Old '11 & Jr. 2-Yr-Old 2010

• All-American Jr. 3-Yr-Old '11 & Jr. 2-Yr-Old 2010

• Int. Champion Royal Winter Fair 2011

• Int. Champ World Dairy Expo 2011

• Res. Grand World Dairy Expo 2011

• 1st Jr. 3-Yr-Old Royal Winter Fair 2011

• Sold for \$290,000 in the '12 Intl Intrigue Sale

3rd Dam

Stanhope Camila Goldwyn EX-90-CAN 1*

2-01 2x 340d 20697 4.4 913 3.4 697

Life: 5 Lact 127053 4.7 6001 3.4 4358

4th Dam

Kendu Triumphant Charity EX-93 EEEE-CAN 3*

3-04 2x 365d 28519 3.7 1065 3.1 888

• HM Grand Champion Vancouver Island 2006

• 3rd 4-Yr-Old Cow Saskatoon Expo 2005

• 3rd 4-Yr-Old Cow Central Fraser Valley 2005



COOKVIEW GOLDWYN MONIQUE EX-95 3E
DAM OF LOT 49

49

RED CARPET HOLSTEINS
C/O JOHNATHAN HEINSOHN
34695 KIRKLAND ROAD
KIRLAND, IL 60146
815-979-5314
REDCARPETHOLSTEINS@YAHOO.COM

Mr Blondin Warrior-Red-ET

840003139655530 99%RHA-I *TP *TC *TY *TV *TL
PTA -133M -4F -2P 80R 4/21
PTA -2.3PL 2.85SCS -2.5DPR 3.4%DCE
PTA +3.34T +2.05UDC +1.56FLC 78R 4/21
GTPI +2032G

Cookview Goldwyn Monique

9783751 Excellent-96 EEEEE 3E *TL *TD
1-10 2x 315d 17487 4.5 787 3.4 602
3-03 2x 365d 31479 4.3 1355 3.3 1051
4-06 2x 305d 32330 5.5 1794 3.2 1021
6-03 2x 305d 33740 4.5 1514 3.0 1008
Life: 2216d 167676 4.9 8140 3.2 5322

REDCARPET WAR MEMPHIS-ET

840003224513138 99%RHA-I *RC
Born: March 3, 2021 • Herd No. 4713

Maternal sister to Memphis

Ms Moniques Magic-ET EX-90 EX-MS

Braedale Goldwyn

10705608 Good Plus-84 *CD *TY *TV *TL
PTA -728M -7F -13P 99R 4/21
PTA +0.99T +.56UDC +0.72FLC GTPI +1839G

Cookview Igniter Monika

7578991C Good Plus-81-CAN
2-03 2x 266d 17958 3.7 672 2.9 521

MONIQUE

- All-American 4-Yr-Old 2013
- Reserve All-Canadian 4-Yr-Old 2013
- 2nd 4-Yr-Old/Res Sr & Res Grand Champ Royal 2013
- 1st 4-Yr-Old/BU/Res Sr & Res Grand Champ WDE 2013
- All-Can & Un All-American Senior 3-Yr-Old 2012
- 1st Sr 3-Yr-Old, Int Champ & HM Grand Champ RWF 2012
- 1st Sr 3-Yr-Old/Int & Res Grand Champ WDE 2012
- 1st Sr 3-Yr-Old, BU, Int & Grand Champ Quebec Spring 2012
- 1st Sr 3-Yr-Old New York Spring 2012
- 1st Sr 2-Yr-Old Ontario Spring Discovery 2012
- High Seller at Int'l Intrigue 2012 at \$490,000

3rd Dam

Cookview Progress Melanie GP-81

3-11 2x 365d 29189 3.2 935 3.1 908
Life: 5 Lact: 124011 3.4 4198 3.1 3807

4th Dam

Starhaven Bailor Mavis VG-85 86-MS

4-05 2x 320d 24165 3.8 913 3.3 787
Life: 4 Lact: 88938 3.8 3373 3.4 3005

5th Dam

Starhaven Clover May VG-85 87-MS

6-10 2x 312d 22606 3.8 864 3.2 716
Life: 7 Lact: 150393 3.7 5639 3.2 4810



POTSDALE GOLDWYN ROZINA-ET EX-94 EEEEE 4E
2ND DAM OF LOT 50

50

NICHOLAS POTTS
17911 LINCOLN ROAD
PURCELLVILLE, VA 20132
540-338-3172
NANCY.POTTS481@GMAIL.COM

Walnutlawn Sidekick

12508113 99%RHA-I *TR *TY *TV *TL
PTA -975M +14F -8P 93R 4/21
PTA -.6PL 2.70SCS -.5DPR 2.4%DCE
PTA +3.04T +2.73UDC +1.05FLC 89R 4/21
GTPI +2261G

Pottsdale Doorman Riddle-ET

840003126019494 Very Good-88 VG-MS *TR *TC *TL
3-08 2x 365d 34410 3.5 1206 3.2 1091
2-04 2x 365d 27230 3.5 961 3.3 899

POTSDALE SIDEKICK RIDELLE

840003151803467 99%RHA-I
Born: May 9, 2019 • Herd No. 199

Due: July 19, 2021 to Siemers Doc Hancock
250HO14579

Val-Bisson Doorman-ET

107281711 99%RHA-I Excellent-90 *TR *TP *TY *TV *TL
PTA -503M +14F +8P 99R 4/21
PTA +2.45T +1.50UDC +0.73FLC GTPI +2167G

Pottsdale Goldwyn Rozina-ET

53734205 Excellent-94 EEEEE 4E
9-04 2x 365d 36270 3.2 1161 3.1 1112
5-06 2x 365d 27510 3.7 1026 2.9 807
6-10 2x 365d 25030 4.1 1016 3.1 774
7-11 2x 365d 24710 3.9 966 3.1 764
3-04 2x 330d 24020 3.9 929 3.1 754
4-04 2x 342d 22720 4.5 1025 3.0 698
2-02 2x 356d 22110 3.5 784 3.2 704
Life: 2766d 199370 3.8 7615 3.1 6090

- Grand Champion VA Spring Jr Show 2013
- Winner of 2011 Virginia Futurity

3rd-12th Dams

Pottsdale Outside Rozene-ET EX-93 EEEEE 5E
4-08 2x 365d 32070 3.7 1171 2.7 877
Life: 3102d 218080 3.8 8357 2.8 6125
Pottsdale Encore Rosita-ET EX-91 EEEV
3-04 2x 365d 26270 3.3 859 3.0 783
Pottsdale Mandel Roanna EX-90 EEEVE DOM
4-08 2x 340d 29100 4.2 1227 3.1 911
Pottsdale Logic Roxann-TW EX-94 EEEEE 2E DOM
7-00 2x 365d 28450 4.1 1172 3.3 942
Life: 1669d 105670 4.4 4610 3.4 3601
Pottsdale Valiant Suzannah EX-92 EX-MS 3E
3-00 2x 365d 22360 4.2 946 3.4 760
Life: 1807d 100600 4.3 4329 3.4 3381
Pottsdale Mars Suzette EX-94 EEEEE 3E
7-05 2x 365d 26950 4.4 1182 3.1 822
Life: 2568d 138080 4.4 6111 3.1 4281
Pottsdale Mandingo Sherri VG-88 EVEV
Pottsdale Conductor Sue VG-86 VG-MS
6-05 2x 305d 22290 3.7 828
Pottsdale Elevation Bonnie
2-01 2x 305d 12570 3.8 480
Horse-Pen-Hill Jupiter VG-86
4-05 2x 305d 16930 3.8 651



KEYSTONE SOLOMON ALLSTAR VG-85 VG-MS @ 2-05
DAM OF LOT 51



KEYSTONE ATWOOD ASHLEY EX-93 EX-MS
3RD DAM OF LOT 51

3rd-14th Dams

Keystone Atwood Ashley EX-93 EX-MS *TR *TL *TD

4-03 3x 365d 36508 3.8 1373 3.1 1131

3-00 3x 345d 29700 3.5 1051 3.1 914

- All-PA 4-Yr-Old 2018
- Grand Champ NE PA Champ Show 2018
- 1st 4-Yr-Old PA Fall Champ Show 2018
- All-PA Sr 3-Yr-Old 2017
- Res Int Champ NYSS 2017
- Res Int Champ/1st 3-Yr-Old PA Spring Show 2017

Keystone Braxton Abby VG-86

2-00 3x 365d 33390 3.0 993 2.8 949

Peach-Vale Lou Amber VG-85 VG-MS

1-11 3x 330d 21250 3.2 676 3.1 659

Spring-Lane Stormatic Alva VG-86

4-01 2x 365d 33710 3.7 1233 3.2 1076

2-11 2x 365d 27200 3.3 889 3.1 847

Spring-Lane Durham Athena VG-86 VG-MS

5-05 2x 350d 35130 3.5 1243 3.1 1106

Life: 1776d 161380 3.3 5340 3.1 5014

Spring-Lane Astar Aeres-TW VG-86 VG-MS

5-04 2x 365d 36620 3.4 1239 2.9 1079

Life: 2165d 197750 3.3 6543 2.9 5828

Spring-Lane Mark Alexi EX-92 EX-MS 2E GMD DOM

5-02 2x 365d 33470 3.8 1256 3.0 994

Life: 2247d 173980 3.8 6666 3.1 5360

Spring-Lane Mars Tony Alexa VG-88 VEVE

4-04 2x 359d 29340 3.2 950 3.0 883

Spring-Lane Milkmaster Amy-ET VG-88 GMD

10-5 2x 342d 31160 3.6 1114 2.6 819

Life: 3103d 234000 3.6 8339 2.8 6480

Midrock Elevation Abbie Bonny EX-91 DOM

8-04 2x 305d 25120 3.6 899

Life: 2135d 149760 3.6 5330

Midrock Standout Manet Abbie VG-86 VG-MS

7-08 2x 305d 25080 3.5 869

Life: 2324d 146287 3.3 4812

Collier Zenith Manet EX-90 EEEV

5-01 2x 318d 19250 3.5 671

51

KEYSTONE FARMS
1445 RAUBSVILLE ROAD
EASTON, PA 18042
TIM: 610-984-7912
TDS5142@GMAIL.COM

Mr Blondin Warrior-Red-ET

840003139655530 99%RHA-I *TP *TC *TY *TV *TL

PTA -133M -4F -2P 80R 4/21

PTA -2.3PL 2.85SCS -2.5DPR 3.4%DCE

PTA +3.34T +2.05UDC +1.56FLC 78R 4/21

GTPI +2032G

Keystone Solomon Allstar

840003147823823 99%RHA-I VG-85 VG-MS @ 2-05

2-03 3x 305d 20810 4.2 873 3.3 688

- HM All-American Winter Yrlg 2019
- Jr All-American Winter Yrlg 2019
- 3rd Winter Yrlg Int'l Holstein Show 2019
- 1st Winter Yrlg Eastern Fall Nat'l 2019
- Jr All-American Winter Calf 2018
- 1st Winter Calf Eastern Fall Nat'l 2018

KEYSTONE WARRIOR ARROW

840003226715230 99%RHA-I *RC

Born: March 2, 2021 • Herd No. 110

Walnutlawn Solomon-ET

11775998C 99%RHA-I *TR *TP *TY *TV *TL

PTA -557M -15F -11P 99R 4/21

PTA +2.61T +1.68UDC +.41FLC GTPI +1974G

Keystone O Kaliber Alyssa

840003132169965 Very Good-88 VG-MS

3-03 3x 343d 33080 3.4 1133 3.0 983

1-11 3x 365d 28420 3.9 1096 3.1 884

52

PENNWOOD FARMS
262 SUGAR GROVE SCHOOL ROAD
BERLIN, PA 15530
814-267-6691
DWIGHT: 814-279-0738
DCSHAPPYCOWS@GMAIL.COM

Walnutlawn Sidekick

12508113 99%RHA-I *TR *TY *TV *TL
PTA -975M +14F -8P 93R 4/21
PTA -.6PL 2.70SCS -.5DPR 2.4%DCE
PTA +3.04T +2.73UDC +1.05FLC 89R 4/21
GTPI +2261G

Pennwood Goldchip Belle

71640299 Very Good-85 VG-MS
4-00 3x 295d 30930 3.3 1036 2.6 817
5-00 3x 305d 30680 3.2 980 2.7 816
3-00 3x 299d 29450 2.8 824 2.7 785
2-00 3x 297d 23960 2.8 666 2.9 683
Life: 1356d 123160 3.0 3716 2.7 3311



PENNWOOD SIDEKICK BIXBY

840003202558902 99%RHA-I VG-88 88-MS @ 2-05
Born: January 27, 2019 • Herd No. 7140
Fresh: April 30, 2021
Milking: 82#

"Stellar Sr 2-Yr-Old Prospect!"

Mr Chassity Gold Chip-ET

140145553 Excellent-95 EX-MS *TR *TP *TY *TV *TL
PTA -625M -23F -38P 99R 4/21
PTA +1.51T +1.09UDC +1.11FLC GTPI +1748G

Pennwood Eisenhow Belita

63593124
4-01 3x 305d 22180 3.6 805 3.1 677
5-03 3x 267d 20410 3.9 797 3.0 612
1-09 3x 305d 19350 3.5 671 3.0 583
3-01 3x 274d 17720 3.9 697 3.0 538

3rd Dam

Pennwood R Marker Bristol GP-81
3-00 3x 289d 25150 3.2 804 2.9 723
4-02 2x 304d 22120 3.4 746 3.0 660

4th Dam

Sunnybend Baby Southwind VG-87 VG-MS
3-10 3x 305d 33220 3.3 1085 3.0 984
Life: 1413d 127730 3.4 4321 2.9 3645

5th Dam

Sunnybend Fancy Tenille VG-88
5-06 2x 317d 30670 2.9 900 2.4 724
Life: 1901d 163060 2.9 4731 2.5 4006

6th Dam

Sunnybend Kamille Columbus VG-87 GMD
4-11 2x 365d 34210 4.0 1364 2.8 968
Life: 3678d 255620 4.0 10281 2.9 7512

7th Dam

Sunnybend Hannah Sexy Mileston VG-87
4-07 2x 340d 22680 4.3 983 3.3 738
3-02 2x 365d 22640 4.1 929 3.1 710

THANK YOU!

SALE COMMITTEE

Aaron Cornman
Jeremiah Fearnley
Bryant Hlavaty
Dr. Barry England
Ben Cashell
Brent Schuler
Daniel Kitchen
Jaylene Leshner
Jeff Ansell
Josh Sanders
Nathan Heim
Nathan Ulmer
Taylor Wolfe
Thad Sturgeon
Reid Hoover
Greg Norris

SALE CHAIRMEN

Michael Yoder
Randy Wolfe

ASSISTANCE FROM:

Cargill Feeds
Triple-M Farms
Messicks Equipment
Redmond Minerals
Mellinger Semen Sales
Hoover Wood Shavings
Jay Stlotzfus
Windy-Knoll-View Holsteins
Elanco Animal Health

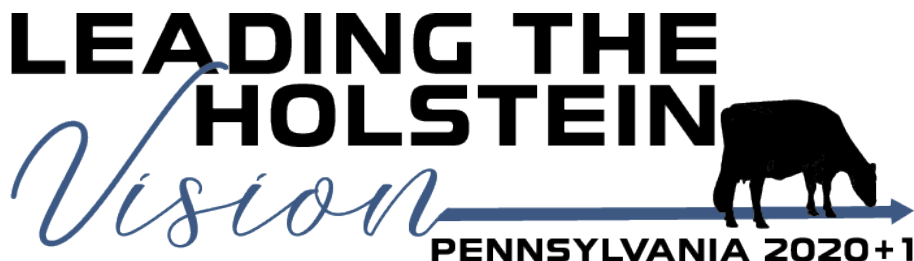



PENN-GATE SKYCHIEF FINESSE 2E-94
FULL SISTER TO 3RD DAM OF LOT 53

53

MD-HILLBROOK
8517 ORNDORFF ROAD
THURMONT, MD 21788
CHRIS: 202-255-7907
SALESFLASH@COMCAST.NET

ARB-FLO-SPR CRUSH FATE

840003150193390 99%RHA-I VG-85 VG-MS @ 2-06
Born: March 29, 2018 • Herd No. 3363
1-10 2x 317d 22560 3.3 736 3.1 705
Fresh: March 1, 2021
Milking: 102# SCC 2.8

Same family as Fate

Entourage-LC A Fiona-Red-ET

• 1st Spring Calf Int'l R&W Show 2017

Entourage-LC Felicia-Red-ET

• 2nd Fall Calf Int'l R&W Show 2017

Maverick Crush

12042760 99%RHA-I *TC *TY *TV *TL
PTA -943M -52F -15P 99R 4/21
PTA +2.5PL 2.33SCS +2.1DPR 2.6%DCE
PTA +2.55T +1.15UDC +1.43FLC 99R 4/21
GTPI +2035G

Penn-Gate Fif-TW

143390907 Very Good-88 EX-MS
3-04 3x 305d 30670 3.4 1048 2.7 836
2-03 2x 324d 26980 3.4 907 2.8 766

OCD Mayfield Deceiver-ET

840003009533335 Excellent-90 * TR *TP *TY *TV *TL
PTA +460M +10F +6P 99R 4/21
PTA +.74T +1.25UDC +.65FLC GTPI +2198G
Penn-Gate Atwood Fifi-ET
141314600 Very Good-88 VG-MS
3-08 2x 365d 34790 3.9 1356 3.2 1114
2-06 2x 305d 19690 3.9 773 2.9 568

3rd Dam

Penn-Gate Skychief Fifi-ET EX-94 EEEEE 2E DOM

5-03 2x 365d 42850 4.2 1819 3.3 1409

Life: 2362d 182110 4.4 8012 3.4 6229

4th Dam

Penn-Gate Starbuck Finesse EX-94 2E GMD DOM

9-00 2x 365d 36760 3.8 1386 3.3 1227

Life: 2220d 166730 3.7 6252 3.5 5902

5th Dam

Penn-Gate Elevation Flashie EX-94 5E GMD DOM

7-01 2x 365d 32410 4.3 1382 3.2 1025

Life: 3872d 260540 4.4 11435 3.3 7091



SRP ABSOLUTE FANTASY-RED-ET EX-94 EEEEE 2E
DAM OF LOT 54

54

KEVIN BEILER
452 DARETOWN ROAD
ELMER, NJ 08318
315-420-2260

Riverdown Unstopabull-Red

11801450 99%RHA-I *TY *TV *TL
PTA -155M -14F -12P 95R 4/21
PTA +.8PL 2.91SCS +.8DPR 2.3%DCE
PTA +2.80T +2.47UDC +1.94FLC 92R 4/21
GTPI +2146G

SRP Absolute Fantasy-Red-ET

66758640 Excellent-94 EEEEE 2E *TV *TL *TD
6-00 2x 365d 38870 4.3 1680 3.4 1334
4-08 2x 365d 35970 4.0 1431 3.5 1242
3-00 2x 365d 28150 4.4 1228 3.4 949
2-00 2x 306d 21710 4.4 947 3.4 732
Life: 1888d 152930 4.4 6683 3.5 5373

Full sister to Fantasy

SRP Absolute Flame-Red-ET EX-91

Playtoys Abs Flame-Red-ET VG-88 @ 2-05

Maternal sister to Fantasy

Playtoys MLRMR Fonda-Red-ET EX-90

GARDEN-STATE FELICE-RED-ET

840003232317053 Pending
Born: March 2021

Maternal sisters to Felice

Garden-State Ad Fern-Red EX-90

Garden-State Fortune-Red-ET EX-90

Garden-State D Fudge-Red-ET VG-87

Garden-State Friski-Red-ET VG-88

Apples Absolute-Red-ET

139358472 Excellent-94 *CV *TC *TY *TL
PTA -1953M -15F -25P 99R 4/21
PTA +2.14T +2.38UDC +1.58FLC GTPI +1513G

Oakfield-Bro Fountain-Red-ET

840003003685150 Excellent-90 EX-MS 2E
5-03 2x 365d 25500 4.8 1245 3.3 831
6-09 2x 322d 23840 4.4 1043 3.2 768

3rd Dam

Penn-Gate Rmarker Ferggy-ET EX-93 2E *RC

3-08 2x 365d 27080 3.7 1002 3.1 842
2-01 2x 321d 18050 3.6 653 3.2 576

Penn-Gate Skychief Finesse EX-95 3E DOM

9-00 2x 365d 36760 3.8 1386 3.3 1227
Life: 2245d 161510 4.5 7311 3.3 5285

Penn-Gate Starbuck Finesse EX-94 2E GMD DOM

9-00 2x 365d 36760 3.8 1386 3.3 1227
Life: 2220d 166730 3.7 6252 3.5 5902

Penn-Gate Elevation Flashie EX-94 5E GMD DOM

7-01 2x 365d 32410 4.3 1382 3.2 1025
Life: 3872d 260540 4.4 11435 3.3 7091



BLONDIN GOLDWYN SUBLIMINAL-ETS EX-97 EEEEE 3E
2ND DAM OF LOT 55

SUBLIMINAL

- 1st Aged Cow/Grand Champ Midwest Spring Nat'l 2021
- 2nd 150,000 Cow North American Open 2020
- 1st 150,000lb Cow WI Champ Show 2019
- 3rd 150,000lb Cow Int'l Holstein Show 2019
- 1st 150,000lb Cow Int'l Holstein Show 2017
- All-Canadian Aged Cow 2016
- Nom All-American & Jr All-Am Aged Cow 2015 & 2016
- Supreme Champ WDE Jr Show 2015
- HM All-American Jr 3-Yr-Old 2012
- Res. All Canadian Jr. 3-Yr-Old 2012

55

BRIAN & MARK OLBRICH
1213 STATE ROUTE 23
HARVARD, IL 60033
MARK: 815-482-3821
BRIAN: 815-482-7426
HOLBRICHOLSTEINS@HOTMAIL.COM

Dymenthom Mr App Avalanche-TW

11957107 99%RHA-I *RC *CV *TY *TL
PTA -10M +4F -1P 99R 4/21
PTA -2.5PL 2.87SCS -3.0DPR 3.2%DCE
PTA +3.87T +2.83UDC +2.47FLC 98R 4/21
GTPI +2120G

Budjon-Vail Awe Shannon-ET

840003144505916 Very Good-88 EX-MS @ 2-08 *RC
1-11 2x 305d 24160 3.8 913 3.0 727

HOLBRIC AVLNCH SCARLETTE-ET

840003220339029
Born: March 5, 2021

Luck-E Awesome-Red

72186769 *CV *TC *TY *TL
PTA -1819M -62F -59P 99R 4/21
PTA +2.01T +2.76UDC +0.67FLC GTPI +1397G

Blondin Goldwyn Subliminal-ETS

105900692 Excellent-97 EEEEE 3E *TL *TD
8-00 2x 365d 40670 3.7 1488 3.3 1356
10-0 2x 365d 44010 4.2 1841 3.0 1308
11-01 2x 305d 38260 4.2 1598 3.0 1150
5-11 2x 365d 38200 3.8 1447 3.1 1188
7-01 2x 316d 36088 3.7 1342 3.1 1133
4-10 2x 324d 31040 4.3 1340 3.1 967
2-02 2x 339d 23086 4.2 963 3.3 765
3-03 2x 261d 22170 3.3 738 3.1 691
Life: 2891d 296652 3.9 11795 3.2 9420

3rd-10th Dams

Blondin R Marker Sublime EX-93

10-8 2x 365d 35789 4.7 1693 3.1 1111
Life: 1809d 147174 5.0 7313 3.4 4931

Blondin James Supra-ET EX-90 91-MS 9*

4-08 2x 365d 33691 4.8 1631 4.8 1206
Life: 115742 4.7 5368 3.6 4215

• Res. All-Canadian 4-Year-Old '04

• Res. All-Quebec 4-Year-Old '04

• Grand Eastern Champion. '04

• 1st 4-Year-Old QC International '04

• HM Grand Quebec Spring & ON Summer Show '05

Blondin Skychief Supra-ET EX-93 3E 10*

9-04 2x 365d 42758 4.1 1733 3.1 1305
Life: 226498 3.8 8664 3.4 7723

Blondin Starbuck Superlass VG-87 17*

11-9 2x 365d 36180 4.1 1479 3.1 1131
Life: 250196 3.8 9486 3.2 7941

Diamond Hill Warden Lass VG-87

4-00 2x 309d 23834 4.0 952 3.3 787
Life: 108883 3.9 4284 3.2 3514

Diamond Hill Tempo Misty VG-85 2*

Life: 104558 3.9 4114 3.1 11422

Diamond Hill Poplar B VG-85

Broughton Lea Poplar EX-CAN 2*

Life: 187431 4.3 8128



56

PICK A POTLOAD BID FOR YOUR OPPORTUNITY TO SELECT 35 FROM 60 HEAD OF FRESH 2 YEAR OLDS AT STAR-ROCK FARMS!

STAR-ROCK FARMS
175 CHESTNUT GROVE RD
CONESTOGA, PA 17516
717-725-1047 TOM
315-573-0062 EDWARD
TOMB@STARROCKFARMS.COM
EDWARD@STARROCKFARMS.COM

Details of the Deal:

All available young cows will be fresh 14-60 DIM & milking over 70#/day w/ low SCC.

Buyer makes full payment via wire transfer in under 5 days of the Sale day to Sale Manager.

Buyer pays shipping.

Seller pays health testing, if required.

United States buyer has up to 10 days to select and take shipment of cattle.

International buyer has up to 21 days to select, test, and take shipment of cattle.

Owned by the Barley family, brothers Rob and Tom along with cousin Abe are the third generation at Star Rock, where they milk 1,630 Registered cows in a double-20 parallel parlor. Star-Rock Farms has always bred beautifully functional Holsteins that last forever! This high-producing 1,600 cow dairy is one of the Top herds for Type & Longevity in the USA, let alone PA! The Barleys have bred 117 Excellent (two @ 94 & 3 @ 93) & 1,608 Very Good cows to date! They bred numerous All-PA & Jr All-PA winners plus a few All-American nominees! The RHA on 1,630 cows is 30,151M 1161F 867P! This innovative dairy is a leader in breeding high quality Holsteins, implementing extreme cow comfort measures, and adopting new technologies.

Star-Rock Emphasis 6427 2E-93 hails from the same homebred family as Star-Rock Airliner Kizzy 4E-94 GMD, the matriarch of Star-Rock! The Kizzy Family has produced most of Star-Rock bred All-PA & Jr All-PA winners along with tons of milk. Emphasis 6427 was Top 5 at Premier National Jr Show as 5 year old in 2016! There are 3 other Kizzy Family members that placed Top 5 At the Premier National! The Barleys believe they have been able to sell hundreds of cattle over the years because they are Registered, high-type animals. Star Rock Farms anchor the National Convention Tour called "Amish to English". The 80 fancy & milky young cows will be available for viewing while on the tour.



GREENLANE DESTRY LAUREL-RED EX-93-CAN 93-MS
FULL SISTER TO LOT 60



ST-JACOB DESTRY LAVA-RED-ET EX-92 EEEEE
SELLS AS LOT 60

Full sister to Lot 60

Greenlane Destry Laurel-Red EX-93-CAN 93-MS

- 1st Sr 3-Yr-Old/Int./Grand Champ R&W & B&W Western Fall Nat'l 2014
- 1st Sr 2-Yr-Old Int & HM Grand BC Spring 2013
- All-American R&W Milking Yrlg 2012
- All-American R&W Fall Calf 2011

Maternal sister to Lot 60

Sunnylodge Reali Laurel-Red-ET VG-87

- Nom. All-American R&W Jr 2-Yr-Old 2015
- Unanimous Jr. All-American R&W Jr 2-Yr-Old 2015

3rd-9th Dams

Sunnylodge James Lucille-ET VG-87-CAN

2-03 2x 365d 35375 3.6 1258 3.1 1112

Sunnylodge Leader Leona VG-89-CAN 3*

6-09 2x 365d 34471 3.7 1276 3.2 1116

Life: 4 Lact 146340 4.1 5932 3.5 5155

Sunnylodge Broker Shana VG-85-CAN 17*

4-06 2x 311d 27399 4.5 1226 3.7 955

Life: 7 Lact 128372 4.4 5800 3.5 4503

Sunnylodge Prelude Spottie VG-87-CAN 18*

3-04 2x 365d 30091 4.1 1224 3.5 1058

- Canadian Cow of the Year 1998

- Dam of Sunnylodge Linjet

Sunnylodge He Man Judy VG-85-CAN

4-07 2x 360d 22509 4.2 950 3.3 741

Sunnylodge Lolie VG-85-CAN

8-06 2x 358d 29899 3.4 1005 3.0 895

Life: 7 Lact 187027 3.5 6434 3.1 3362

Sunnylodge Edith EX-CAN

6-09 2x 365d 24123 3.8 924

Life: 7 Lact 141081 3.8 6328 3.0 1067

60

GRAISSON & MANDY SCHMIDT & ARIZONA DAIRY
P.O. BOX 245
TOMALES, CA 94971
608-488-7481
GRAIROSECATTLE@GMAIL.COM

ST-JACOB DESTRY LAVA-RED-ET

840003137522977 Excellent-92 EEEEE

Born: September 21, 2016

3-05 3x 305d 27960 4.4 1235 3.5 969

2-05 2x 318d 26780 4.3 1140 3.6 971

Fresh: April 3, 2021

- Nom. All-American R&W Sr 3-Yr-Old 2020
- Grand Champ Western Nat'l R&W 2020
- Res. Int. Champ Western Nat'l Holstein Show 2020
- Grand Champ All-Utah Show 2020
- 5th Sr 3-Yr-Old North American Open 2020

Scientific Destry-ET

138122625 Excellent-92 *RC *CD *TY *TV *TL

PTA -966M -36F -11P 99R 4/21

PTA +.6PL 2.95SCS +2.2DPR 2.7%DCE

PTA +1.18T +1.21UDC -.33FLC 99R 4/21

GTPI +1907G

Sunnylodge M B Leona-Red-ETS

9669673C Very Good-86 VG-MS

2-00 2x 365d 22001 3.9 848 3.3 731

Dudoc Mr Burns-ET

100745543C Very Good-85-CAN *RC *CD *TY *TV *TL

PTA +243M -12F +23P 99R 4/21

PTA +.57T -.59YDC +.81FLC GTPI +1764G

Misty Springs SS Leona-ET

7433978C Very Good-87-CAN

4-06 2x 365d 35551 4.3 1525 3.2 1140

2-03 2x 365d 32577 4.3 1386 3.2 1053

6-00 2x 354d 23804 4.0 959 3.2 759

Life: 1435d 110774 4.2 4604 3.3 3611



CHERRY-LOR LADD RIPPLE-RED EX-95 EEEEE 2E
DAM OF LOT A

A

MATTHEW BOOP & CAEL HEMBURY
1070 RANCK ROAD
MILLMONT, PA 17845
MATT: 570-412-9495
RON: 570-220-7413
HEARTSOULBOOP@GMAIL.COM
HEMBURY@WINDSTREAM.NET

Mr Affection Analyst Red-ET
840003136496608

Cherry-Lor Ladd Ripple-Red

840003012982493 Excellent-95 EEEEE 2E *PO *TL

5-03 2x 356d 34460 4.5 1536 3.4 1156

4-01 2x 339d 31659 4.4 1394 3.2 1014

3-00 2x 341d 28850 4.2 1225 3.3 939

LTD: 1314d 115410 4.3 4985 3.3 3782

- Res. Sr & Res Grand Champ Spring Expo R&W 2021
- Res. All-American R&W Aged Cow 2020
- HM All-American Aged Cow 2020
- HM Grand Champ NA Open R&W 2020
- Unan. Jr All-American R&W 5-Yr-Old 2019
- Res. All-American R&W 5-Yr-Old 2019
- Res. Grand Int'l Jr R&W Show 2019
- Nom Jr All-American Jr 4-Yr-Old 2018
- Grand Champ/BB&O R&W All-American 2018
- Grand Champ Premier Nat'l Jr Show 2018
- Res Jr All-American Jr 3-Yr-Old 2017

FIRST CHOICE FEMALE

Four Pregnancies Due: Early December 2021

Tiger-Lily Ladd P-Red-ET

69405976 Excellent-91 *PC *CD *TV *TL

PTA -1371M -15F -13P 99R 4/21

PTA +1.29T +.83UDC +.36FLC GTPI +2068C

Tiger-Lily Aaron Sheila-Red

70991485 Very Good-88 EX-MS

1-11 3x 305d 26350 3.0 802 2.9 755

Maternal sisters to Choice

Cherry-Lor Awe Rippy-Red-ET EX-94 EX-MS

- Nom. Jr All-American R&W Jr 3-Yr-Old 2019
- Res. Int Champ Premier Nat'l Jr R&W Show 2019
- Nom Open & Jr All-American Jr 2-Yr-Old 2018
- 3rd Jr 2-Yr-Old Grand Int'l R&W Show 2018
- 2nd Jr 2-Yr-Old Premier Nat'l Jr R&W Show 2018

Cherry-Lor Dbk Robin-Red EX-91

- Nom All-American R&W Summer Jr 2-Yr-Old 2019
- 2nd Grand Int'l R&W Show 2019
- Nom All-American R&W Produce of Dam
- Nom All-American R&W Sr Best Three

3rd Dam

Tiger-Lily Absolut Cary-Red EX-91 EX-MS

3-10 3x 305d 30830 3.8 1167 3.4 1060

2-00 3x 365d 28490 3.7 1068 3.3 949

4th Dam

Tiger-Lily Redman 4106-Red VG-85 VG-MS

4-05 3x 365d 32730 3.5 1151 3.0 992

Life: 1781d 156980 3.4 5331 3.0 4649

5th Dam

Tiger-Lily Sabre 3551-Red VG-86

6-01 3x 365d 39560 3.0 1199 2.8 1115

Life: 2926d 267650 3.2 8685 2.9 7832



ARB-FLO-SPR HONEYBUN-RED-ET EX-92 EX-MS
DAM OF LOT B

HAZEL

- Res All-American 125,000 Lb Cow 2011
- Grand Champion Northeast Fall/Nat 2011
- HM All-American 125,000 Lb Cow 2010
- HHM All-American Aged Cow 2009
- Res Grand Champion Eastern Fall/Nat 2009
- Unanimous All-American 5-Yr-Old Cow 2008
- Res Grand Champion International Show 2008
- Grand Champion Eastern Fall/Nat 2008
- 1st 5-Yr-Old Cow Eastern Fall/Nat 2008
- All-Canadian 5-Yr-Old Cow 2008
- Res Grand Champion Royal Winter Fair 2008
- HHM All-American 4-Yr-Old Cow 2007
- Res Grand Champion Western Fall/Nat 2007
- Unanimous All-American Jr 3-Yr-Old Cow 2006
- Int Champion International Show 2006
- HM All-American Jr 2-Yr-Old Cow 2005

B

ARIZONA DAIRY COMPANY
JACEY & HADLEY ROSS
19135 E ELLIOT ROAD
MESA, AZ 85212
JUSTIN: 602-538-6706
DENTON: 480-236-1429
JUSTIN@AZDAIRYCO.COM

Farnear Altitude-Red-ET

840003128013348 99%RHA-I *TC *TY *TV *TL
PTA -165M +15F +7P 80R 4/21
PTA -1.5PL 3.03SCS -1.7DPR 3.1%DCE
PTA +2.78T +2.28UDC +1.50FLC 80R 4/21
GTPI +2178G

Arb-Flo-Spr Honeybun-Red-ET

840003146448910 99%RHA-I EX-92 EX-MS *PC *TC *TL
2-04 3x 305d 26320 4.5 1172 3.0 801
• 1st Sr 3-Yr-Old Open & Jr Midwest Spring Show 2021
• Int & Grand Champ Open & Jr Midwest Spring 2021
• HM Jr All-American R&W Sr 2-Yr-Old 2020
• 3rd Sr 2-Yr-Old West Spring Nat'l 2020
• 1st Fall Yrlg Western Fall Nat'l 2019
• 2nd Fall Yrlg Western Spring Nat'l 2019

FIRST CHOICE FEMALE

Due: March 2022
Guaranteed two females to pick from

Dymenthalm Mr App Avalanche-TW

11957107 99%RHA-I *RC *CV *TY *TL
PTA -10M +4F -1P 99R 4/21
PTA +3.87T +2.83UDC +2.47FLC GTPI +2120G

Winross LaddP Honey-Red-ET

142501058 Excellent-90 EX-MS 2E
5-08 2x 356d 25960 4.6 1205 3.2 832
2-00 2x 365d 24387 4.0 972 3.1 746"
3-03 2x 346d 31426 3.6 1117 3.0 943
4-04 2x 305d 18790 5.0 939 3.5 661

Maternal sister to Honey

Winross Atwood Heritage VG-88 VG-MS *RC

3rd Dam

Oakfield Rea Holiday-Red-ET EX-92 EX-MS 2E

5-06 2x 365d 36550 3.5 1285 3.3 1192
Life: 1430d 108480 4.0 4294 3.4 3665

4th Dam

Miss Hazel Advent Holly-ET VG-87 EX-MS *RC

2-03 3x 365d 23080 4.5 1047 3.3 757
4-00 3x 365d 22280 3.9 878 3.2 717

5th Dam

Quality-Ridge Stormi Hazel EX-96 EEEEE 2E

5-01 2x 365d 40320 4.6 1844 3.0 1204"
Life: 2061d 184130 4.3 7858 3.3 6044

6th Dam

Quality-Ridge SS Heidi EX-90 EEEVV 2E

5-06 2x 305d 24290 3.7 908 3.2 780
Life: 2484d 156500 3.8 6021 3.3 5171

7th Dam

Quality-Ridge Astre Hazel VG-88 VEEEV

4-08 2x 305d 26210 3.1 818 3.2 848
2-11 2x 305d 25900 3.6 925 3.3 867



MS RANSOM-RAIL BETH-RED-ET VG-88 EX-MS
DAM OF LOT C

BEAUTY

- Nom All-Canadian Mature Cow 2013
- Unanimous All-American Aged Cow 2011
- Res All-Canadian Mature Cow 2011
- 1st Mature Cow Royal 2011
- 1st Aged Cow WDE 2011
- HM All-American 5-Yr-Old 2010
- 1st 5-Yr-Old/Sr & Grand Champ Mid-E Nat'l 2010
- 1st 5-Yr-Old/Res Grand Champ NY Spring Show 2010
- 1st 6-Yr-Old WDE 2011
- Nom All-American 4-Yr-Old 2009
- 2nd 4-Yr-Old WDE 2009
- 1st 3-Yr-Old/Res Int Champ West Spring Nat'l 2008

BLISS

- 1st Sr 3-Yr-Old/HM Grand Champ NYSS 2017
- Nom All-American Sr 2-Yr-Old 2016
- 1st Sr 2-Yr-Old Int & Grand Champ NYSS 2016
- HM All-Canadian Milking Yrlg 2015
- HM All-American Milking Yrlg 2015

C

RANSOM RAIL FARMS & ROBERT LANDIS
C/O ROBERT LANDIS
915 VALLEY ROAD
LANCASTER, PA 17601
BOB: 717-413-1232
PETE: 585-704-4725
LANDISMARKETING@AOL.COM

FIRST CHOICE FEMALE

Due: December 2021 Sire: Latenite-Red
Due: March 2022 Sire: Latenite-Red & Believe P *RC

Avant-Garde-I Latenite-Red-ET And Aija Believe-P

13507027
PTA +1105M +31F +28P 76R 4/21
PTA +0.5PL 3.02SCS -0.8DPR 2.5%DCE
PTA +2.93T +1.77UDC +.86FLC 75R 4/21
GTPI +2412G A2A2

13486161 99%RHA-I *PC *RC
PTA +479M +17F +8P 76R 4/21
PTA +1.4PL 2.71SCS -0.8DPR 2.9%DCE
PTA +3.10T +2.12UDC +1.35FLC 75R 4/21
GTPI +2326G

Ms Ransom-Rail Beth-Red-ET

840003151225555 99%RHA-I VG-88 91-MS EX-MS
2-00 2x 327d 29414 3.7 1095 3.2 927
• 1st Summer Jr 2-Yr-Old NA Open Show 2020
• Res. All-American R&W Summer Jr 2-Yr-Old 2020
“Due for Summer and Fall Shows”

Riverdown Unstopabull-Red

11801450 99%RHA-I *TY *TV *TL
PTA -155M -14F -12P 95R 4/21
PTA +2.80T +2.47UDC +1.94FLC GTPI +2146G

Ms Absolute Bliss-ET

72776362 Excellent-94 96-MS 2E EEEEE *RC
3-08 2x 321d 27400 3.5 966 3.1 854”
2-09 2x 291d 25700 3.6 914 3.3 854
Life: 1258d 107440 3.7 4018 3.2 3430

3rd Dam

Miss Beautys Bombshell-ET EX-93 95-MS EEEEE 3E

3-03 2x 305d 21430 3.2 964 3.5 760
2-02 2x 364d 19740 4.7 922 3.5 696
• Nom All-Ontario Spring Calf 2011
• 1st Spring Yrlg NYSS 2012
• 1st Spring Yrlg NYSS 2012

4th Dam

MS Exels Dundee Beauty EX-95 EEEEE 3E

8-09 2x 365d 36180 4.3 1556 3.0 1089
Life: 1887d 141530 4.6 6537 3.3 4663

5th Dam

Woodfield Integrity Belinda EX-93 EX-MS 2E

5-09 3x 272d 30210 3.9 1187 2.9 867

6th Dam

Woodfield Jed Belinda-ET GP-81-CAN @ 2Yrs

3-03 2x 361d 20055 4.5 908 3.5 692

7th Dam

Woodfield Raider Beulah VG-88

4-00 2x 365d 24595 4.4 1089 3.4 829

8th Dam

Woodfield Warden Betty VG-87 2*

4-03 2x 310d 21475 4.0 849 3.5 747

9th Dam

Dutchglen Haven Bonnie VG-85

4-04 2x 306d 16061 4.1 655

10th Dam

Dutchglen Johanna VG-85 1*

11th Dam

Dutchglen Lady VG-85



BLONDIN GOLDWYN SUBLIMINAL-ETS EX-97 EEEEE 3E
DAM OF LOT D

SUBLIMINAL

- 1st Aged Cow/Grand Champ Midwest Spring Nat'l 2021
- 2nd 150,000 Cow North American Open 2020
- 1st 150,000lb Cow WI Champ Show 2019
- 3rd 150,000lb Cow Int'l Holstein Show 2019
- 1st 150,000lb Cow Int'l Holstein Show 2017
- All-Canadian Aged Cow 2016
- Nom All-American & Jr All-Am Aged Cow 2015 & 2016
- Supreme Champ WDE Jr Show 2015
- HM All-American Jr 3-Yr-Old 2012
- Res. All Canadian Jr. 3-Yr-Old 2012

FIRST CHOICE FEMALE

Due: March 2022 Sire: King Doc

*First Choice King Doc for March 2022 calves.
Guaranteed 2 females to choose from.
Full transfer details to be provided by Sale Time*

*This will be an Exclusive Opportunity:
Budjon agrees that these King Doc calves will be the
ONLY North American-Born
from Subliminal in 2021 and 2022!*

3rd-9th Dams

Blondin James Supra-ET EX-90 91-MS 9*

4-08 2x 365d 33691 4.8 1631 4.8 1206

Life: 115742 4.7 5368 3.6 4215

- Res. All-Canadian 4-Year-Old '04
- Res. All-Quebec 4-Year-Old '04
- Grand Eastern Champion. '04
- 1st 4-Year-Old QC International '04
- HM Grand Quebec Spring & ON Summer Show '05

Blondin Skychief Supra-ET EX-93 3E 10*

9-04 2x 365d 42758 4.1 1733 3.1 1305

Life: 226498 3.8 8664 3.4 7723

Blondin Starbuck Superlass VG-87 17*

11-9 2x 365d 36180 4.1 1479 3.1 1131

Life: 250196 3.8 9486 3.2 7941

Diamond Hill Warden Lass VG-87

4-00 2x 309d 23834 4.0 952 3.3 787

Life: 108883 3.9 4284 3.2 3514

Diamond Hill Tempo Misty VG-85 2*

Life: 104558 3.9 4114 3.1 11422

Diamond Hill Poplar B VG-85

Broughton Lea Poplar EX-CAN 2*

Life: 187431 4.3 8128

D

PETER & LYN VAIL & BUDJON FARMS
N9995 SOO ROAD
LOMIRA, WI 53048
TOM: 920-960-0350
KELLI: 920-960-1484
PETER: 518-755-0307
TOM@BUDJON.COM

Woodcrest King Doc

3132417775 99%RHA-I EX-90 *TR *TP *TC *TY *TV *TL

PTA +1708M +77F +60P 99R 4/21

PTA +.7PL 3.06SCS -1.7DPR 2.2%DCE

PTA +3.40T +2.41UDC +2.14FLC 99R 4/21

GTPI +2836G

Blondin Goldwyn Subliminal-ETS

105900692 Excellent-97 EEEEE 3E *TL *TD

8-00 2x 365d 40670 3.7 1488 3.3 1356

10-0 2x 365d 44010 4.2 1841 3.0 1308

11-1 2x 305d 38260 4.2 1598 3.0 1150

5-11 2x 365d 38200 3.8 1447 3.1 1188

7-01 2x 316d 36088 3.7 1342 3.1 1133

4-10 2x 324d 31040 4.3 1340 3.1 967

2-02 2x 339d 23086 4.2 963 3.3 765

3-03 2x 261d 22170 3.3 738 3.1 691

Life: 2891d 296652 3.9 11795 3.2 9420

Braedale Goldwyn

10705608 Good Plus-84 *CD *TY *TV *TL

PTA -728M -7F -13P 99R 4/21

PTA +0.99T +.56UDC +0.72FLC GTPI +1839G

Blondin R Marker Sublime

9355575C Excellent-93

10-8 2x 365d 35789 4.7 1693 3.1 1111

5-02 2x 365d 31878 4.5 1428 3.4 1096

4-00 2x 365d 31340 5.6 1759 3.3 1022

8-11 2x 349d 24625 4.9 1208 3.5 872

2-03 2x 365d 23542 5.2 1225 3.5 830

Life: 1809d 147174 5.0 7313 3.4 4931



SUMMER

- 1st Production Cow Ontario Summer Show 2020
- Nom. All-Canadian Mature Cow 2020
- Nom All-American & Nom All-Can Sr 3-Yr-Old 2016
- 1st Sr 3-Yr-Old/Res. Int Champ North-East Fall Nat'l Show 2016
- Maternal Sister to **Walnutlawn Solomon**

WALNUTLAWN MCCUTCHEN SUMMER-ET EX-95 2E EEEEE
DAM OF LOT E

E

ST. JOHNS RIVER, LLC
C/O RICHARD DENIER
PO BOX 221753
CARMEL, CA 93922
831-238-0102
RJD.DENIER@GMAIL.COM

Peak Jagger-ET

840003205436591 99%RHA-I
PTA +185M +52F +28P 76R 4/21
PTA +1.6PL 2.86SCS +0.3DPR 1.7%DCE
PTA +3.73T +3.04UDC +2.13FLC 76R 4/21
GTPI +2731G

Walnutlawn Mccutchen Summer

11120480C Excellent-95-CAN 96-MS 2E 9*
7-02 2x 305d 32230 4.5 1462 3.2 1021
1-10 2x 365d 27002 4.6 1237 3.1 837
5-02 2x 225d 20550 4.5 925 2.9 605

- 15 VG & EX Daughters to date
- 1 of 4 Cows Nom All-Canadian Cow of the Year 2020*

Maternal sister to Summer

Misty Springs Lavy Splendid EX-93-CAN EEEEE 2E

- 1st Jr 3-Yr-Old/Int Sr Champ NE Fall Nat'l 2012

FIRST CHOICE FEMALE

Three Due: December 2021

Calves to be born at Budjon Farm, Pick to be made at four months of age

Maternal sister to Choice

Avant-Garde Kashmir Soul-ET VG-87-CAN @ 2Yrs
• 1st Int. Yrlg/Res Jr Champ ON Spring Discovery 2019

Maternal brothers to Choice

Walnutlawn Sidekick-ET +3.64T
Avant-Garde Unix Select-ET +3.07T
Avant-Garde-I KD Summerfest-ET +2.97T
Avant-Garde Subban-ET +2.67T

De-Su Bkm Mccutchen 1174-ET

69990138 99%RHA-I EX-93 EEEE *TR *TP *TC
PTA +268M +27F +12P 99R 4/21
PTA +2.20T +1.41UDC +1.00FLC GTPI +2233G

Misty Springs Lavanguard Sue

9979603C Very Good-89-CAN
4-03 2x 365d 30123 4.6 1380 3.0 910
2-01 2x 365d 27486 4.4 1197 3.1 854

3rd-12th Dams

Misty Springs FBI Suzanne-ET VG-87-CAN

2-02 2x 365d 26137 4.6 1199 3.3 871

Willsona Freelance Sizzle-ET VG-86 VG-MS 10*

2-02 2x 335d 25490 3.9 1003 3.3 837

- Nom Global Cow of the Year

Gen-I-Beq Convincer Silver VG-88-CAN 15*

3-11 2x 330d 26338 3.7 974 3.0 778

Glen Drummond Splendor VG-86 37*

4-10 2x 314d 26510 4.2 1124 3.2 840

Glen Drummond Aero Flower VG-88 18*

2-03 2x 326d 25622 4.0 1032 3.4 882

Glen Drummond Shower-ET EX-CAN 14*

4-10 2x 365d 28583 4.8 1380 3.6 1016

Glen Drummond S C Jo Beth EX 2E 7*

5-09 2x 305d 31358 4.0 1263 3.1 974

Life: 6 Lact 141637 4.2 5994 3.2 3593

- Grand Champion Brant-Wentworth 1984

Glen Drummond Matt Beth VG-85 4*

11-10 2x 365d 25038 3.7 935

Life: 5 Lact 105953 4.1 4295

Glen Drummond Marquis Beth VG-CAN

4-08 2x 365d 15964 4.7 754

Ferglynn Rag Apple Bertha VG-CAN 3*

7-00 2x 365d 27796 4.7 1303

Life: 9 Lact 108857 4.0 8344



LORITA HONEYMOON VG-86 VG-MS
DAM OF LOT F

F

ARIZONA DAIRY COMPANY & RASPBERRY PARTNERS
C/O JUSTIN STEWART
19135 E ELLIOT ROAD
MESA, AZ 85212
JUSTIN: 602-538-6706
DENTON: 480-236-1429
ANDREW: 360-981-3801
JUSTIN@AZDAIRYCO.COM

Lorita Honeymoon

840003136008676 99%RHA-I VG-86 VG-MS @ 2-02
75K GTPI +2703G +1464M +38F +43P 81R 4/21
PTA +417NM -.06%F -.01%P
PTA +2.4PL 2.86SCS -1.2DPR 1.3%DCE
PTA +3.72T +2.63UDC +1.79FLC 82R 4/21
PTA +122FE -0.5F1 2.2%SCE
Honeymoon offspring
Five offspring over +4 on PTAT, 41 over 3 PTAT
Five offspring over +2800 GTPI, 22 over 2700 GTPI

Sons of Honeymoon

Haxl 734H00126 +4.08 PTAT 1380M 2742 GTPI
Holden 734H00127 +3.32 PTAT 1649M 2835 GTPI
Lawman 734H00132 +3.21 PTAT 1346M 2851 GTPI

IVF SESSION

**Buyer is purchasing rights to control the next IVF session(s). Buyer is guaranteed IVF sessions until a minimum of 8 #1 or #2 IVF embryos are produced. Embryo grades are determined at the time of transfer if fresh embryos or at time of freezing if freezing is requested by buyer. Buyer keeps all resulting embryos from these controlled IVF sessions. Buyer is responsible for all costs of the aspiration and mating sire decisions.*

Woodcrest King Doc

3132417775 99%RHA-I EX-90 *TR *TP *TC *TY *TV *TL
PTA +1708M +77F +60P 99R 4/21
PTA +3.40T +2.41UDC +2.14FLC GTPI +2836G

Lorita Monterey Leah-TW

840003136008161 99%RHA-I GP-83 VG-MS @ 2-04
12K GTPI +2228G +43M -2F +7P 81R 4/21
PTA +67NM -.01%F +.02%P
PTA +.3PL 2.97SCS -.3DPR 1.7%DCE
PTA +2.72T +2.00UDC +.67FLC 78R 4/21
PTA +0FE +0.3F1 2.5%SCE
1-11 2x 296d 20450 3.8 783 3.4 696

2nd-10th Dams

No-Limit Meridian Leah-ET EX-90 EX-MS
2-00 2x 350d 31140 4.2 1316 3.4 1055
No-Limit Casino Leah-ET EX-90 EX-MS GMD DOM
5-00 2x 365d 36290 4.3 1575 3.4 1241
Life: 131780 4.2 5556 3.5 4556
Leas Leann Outside EX-91 EX-MS DOM
5-04 2x 365d 33400 4.6 1529 3.4 1129
Life: 106220 4.4 4689 3.4 3661
Leas Fred Leann-ET VG-85 VG-MS
4-07 2x 365d 26230 4.3 1115 3.7 977
Life: 102010 4.4 4471 3.6 3690
Demolition-Dan Lea-ET EX-93 2E GMD DOM
4-06 2x 365d 35570 4.0 1428 3.4 1195
Scientific Encore Leigh EX-90 EX-MS GMD DOM
5-10 2x 305d 33940 3.7 1255 3.0 1003
Life: 120730 3.9 4661 3.3 3938
Marcrest Mel Leah VG-86
6-02 2x 305d 32850 3.3 1070 3.1 1021
Life: 188890 3.4 6414 3.1 5916
Marcrest Legend Leaf EX-90 EX-MS 2E
6-02 2x 337d 25930 3.9 1010 3.3 845
Life: 107560 3.9 4228 3.3 3574
A&B-Daree Marcrest Lelia VG-85 VG-MS GMD
7-09 2x 365d 26060 3.9 1027 3.3 847
Life: 200900 4.0 8076 3.3 5025



LANDIS-MRK JACOBY DILLY-D VG-87 EX-NS @ 2-05
DAM OF LOT G

G

R. LANDIS, J. KLINE & L MCCRACKEN
915 VALLEY ROAD
LANCASTER, PA 17601
BOB: 717-413-1232 JASON: 717-644-1306
J.KLINE44@YAHOO.COM

Farnear Delta-Lambda-ET

840003125993715 *TR *TP *TC *TY *TV *TL
PTA +1074M +51F +42P 99R 4/21
PTA +4.2PL 2.78SCS -.8DPR 2.6%DCE
PTA +2.58T +2.84UDC +.87FLC 98R 4/21
GTPI +2749G

Brenland Denver

12074893 99%RHA-I *TC *TR
PTA +469M +27F +12P 96R 4/21
PTA -0.5PL 2.81SCS -2.7DPR 3.2%DCE
PTA +2.88T +1.78UDC +0.02FLC 94R 4/21
GTPI +2180G

Siemers Fitters Choice-ET

840003204593881 99%RHA-I *TC *TR
PTA +600M +27F +27P 99R 4/21
PTA +0.2PL 2.94SCS -1.4DPR 2.6%DCE
PTA +4.29T +3.28UDC +2.59FLC 75R 4/21
GTPI +2535G

FIRST CHOICE FEMALE

Due: Early December 2021

Landis-Mrk Jacoby Dilly-D

144623200 99%RHA-I Very Good-87 EX-MS @ 2-05
1-11 2x 317d 19099 3.8 720 3.1 587

- Nom. All-American Summer Jr 2-Yr-Old 2020
- 1st Summer 2-Yr-Old Lancaster Co. Show 2020
- Int & Grand Champ Lancaster Co. Show 2020
- 1st Summer Jr 2-Yr-Old Naile 2020

"Due June 15th for the Summer & Fall Shows"

Full sister to Deb 850-ET (3rd Dam)

Eastriver Goldwyn Deb 176 EX-94 2E

- Star of the Breed 2020

2nd Dam

Ms Deb Gold Chip Dina-ET EX-91 EX-MS 2E

5-00 2x 365d 28380 3.8 1065 3.0 855

Life: 1637d 122350 3.5 4314 3.0 3683

- 1st 5-Yr-Old/Res Grand Lancaster Holstein Show 2018
- 1st 3-Yr-Old/Grand Lancaster Holstein Show 2016
- 1st Sr 3-Yr-Old South East Champ Show 2016

3rd Dam

Eastriver Gold Deb 850-ET EX-95 EEEEE

3-05 2x 365d 35830 4.4 1581 3.3 1170

- 1st Sr 3-Yr-Old & Grand Mid-West Spring Nat'l 2013
- Res. All-American Milking Yearling 2011

4th Dam

Homestead Astronomical Deb EX-95-CAN 3E

5-09 2x 365d 34665 3.8 1313 3.2 1104

Life: 1670d 137120 3.9 5342 3.1 4217

- 3rd 5-Yr-Old Atlantic Summer 2010

5th Dam

Homestead Debbie Approval VG-85 85-MS

4-05 2x 365d 25648 3.2 820 3.1 783

Life: 4 Lact: 76687 3.4 2621 3.1 2396

6th Dam

Homestead Skychief Delsie VG-87 2*

7-02 2x 365d 27923 3.9 1080 3.1 860

Life: 195308 3.8 7465 3.1 6085



MS-AOL JORDY RAEANN-RED-ET
FULL SISTER TO LOT H



MS-AOL DB RASPBERRY-RED-ET VG-87-CAN
MATERNAL SISTER TO LOT H

Maternal sisters to Lot H

Ms-Aol Cntndr Revive-Red-ET EX-94

- All-American R&W 5-Yr-Old 2019
- Res All-American R&W Jr 3-Yr-Old 2017

Ms-Aol Dback Raelynn-Red EX-90

- Nom All-American R&W Milking Yrlg 2018

Ms-Aol Db Raspberry-Red-ET VG-87-CAN

- Res. All-American R&W Sr 2-Yr-Old 2019

Ms-Aol Back Rockin-Red-ET EX-90

- Nom. All-American R&W Sr 2-Yr-Old 2020

Ms-Aol Relive-Red-ET

- Res. All-American R&W Spring Calf 2020

3rd-10th Dams

Scientific Rubirae Socks-ET EX-93 3E DOM *RC

5-08 2x 365d 43050 4.2 1809 3.1 1331

Life: 2043d 154160 4.1 6388 3.1 4753

Scientific Jubilant Rae-ET EX-90 DOM *RC

5-11 2x 365d 38880 4.1 1608 3.6 1403

Life: 1394d 117590 4.0 4707 3.6 4242

C Hanoverhill Tony Rae EX-96 3E GMD DOM 5*

6-11 2x 365d 40220 4.1 1661 3.3 1331

Life: 2247d 166396 4.1 6904 3.4 5612

- Gr Champion Western National 1993

C Hanoverhill TT Roxette-ET EX-94 2E GMD

10-0 3x 365d 35040 4.3 1519 3.0 1063

Life: 2104d 164789 4.1 6760 3.1 3587

Mil-R-Mor Roxette EX-CAN 30*

7-01 2x 365d 24531 4.7 1153

Life: 6 Lact 121418 4.7 5728

C Glenridge Citation Roxy EX-97 4E GMD 6*

10-1 2x 365d 25280 4.2 1061

Life: 3620d 209784 4.5 9471

'Queen of the Breed I & II'

C Norton Court Model Vee EX-90 6*

7-09 2x 357d 20362 3.9 793

Life: 4183d 218629 3.9 8581

- All-American Produce of Dam 1977, '78, '79

Norton Court Reflection Vale VG-85-CAN 5*

Life: 14 Lact 249583 3.7 9295

H

LUCY STOCKWELL & JASON TOOLEY
459 DEKALB ROAD
GRANVILLE, NY 12832
LUCY: 802-345-0026
LUCYSTOCKWELL@GMAIL.COM

Cycle Mcgucci Jordy-Red

840003131666411 99%RHA-I *TV *TC *TY *TL

PTA -1186M -25F -42P 99R 4/21

PTA -2.4PL 3.02SCS -2.5DPR 3.3%DCE

PTA +2.69T +2.20UDC +2.88FLC 99R 4/21

GTPI +1727G

Miss Roxys Recovery-Red

141367082 Excellent-92 EEEEE 2E *TL *TD

6-02 2x 305d 31730 4.2 1331 2.8 897

7-08 2x 291d 24680 4.3 1072 2.9 709

3-06 2x 305d 23261 4.0 919 2.9 668

4-06 2x 305d 28649 4.2 1210 2.9 838

1-11 2x 305d 21850 4.0 877 3.1 672

- HM All-American R&W Milking Yrlg 2012

Maternal sister to Recovery

Parkvue Absolute Rap-Red-ET EX-94 2E

- Nom. All-American R&W 5-Yr-Old 2019

- Nom. All-American R&W 3-Yr-Old 2017

FIRST CHOICE FEMALE

Three Pregnancies Due: June 2021

Full sisters to H

Ms-Aol Jordy Raeann-Red-ET

- Nom. All-American Fall Calf 2020
- Nom. All-American R&W Fall Calf 2020

Ms-Aol Jordy Revamp-Red-ET

- Jr. Champ KY State Fair Jr. Show 2020

Orbe-View S Strm Hvezda-ET

52760801 *RC *TY *TV *TL

PTA -414M -34F -10P 99R 4/21

PTA +1.05T -.43UDC +.71FLC GTPI +1563G

Galestone Ava Rae-Red-ET

138004811 Excellent-91 VEVEE

3-09 2x 329d 24680 3.8 949 2.8 694

4-11 2x 327d 23210 3.6 389 2.7 637

2-03 2x 365d 21580 3.6 772 2.9 623

Life: 1454d 105870 3.6 3800 2.7 2881



RUANN DOORMAN JEAN-55162-ET EX-92 EEEEE
DAM OF LOT I

FIRST CHOICE FEMALE

Due: March 2022

Guaranteed Two Females to pick from

STEPHEN & PATRICK MADDOX
7285 W DAVIS AVE
RIVERDALE, CA 93656
STEVE: 559-977-1889
PAT: 559-960-5469
RUANNPAT@GMAIL.COM

Farnear Delta-Lambda-ET

840003125993715 *TR*TP*TC*TY*TV*TL
PTA +1074M +51F +42P 99R 4/21
PTA +4.2PL 2.78SCS -.8DPR 2.6%DCE
PTA +2.58T +2.84UDC +.87FLC 98R 4/21
GTPI +2749G

Ruann Doorman Jean-55162-ET

840003130274541 99%RHA-I EX-92 EEEEE
3-06 2x 365d 38840 3.5 1348 3.5 1342
2-04 2x 365d 37140 3.2 1204 3.3 1212
• Grand & Sr Champ Western Spring Nat'l 2021
• Grand Champ CA State Show 2021
• HM All-American Sr 3-Yr-Old 2019
• 3rd Sr 3-Yr-Old Int'l Holstein Show 2019
• 1st Sr 3-Yr-Old/Int & Grand Western Fall Nat'l 2019
• 1st Sr 2-Yr-Old/Int & Res Grand West Spring Nat'l 2018
• 1st Sr 2-Yr-Old/ Int Sr Champ Western Fall Nat'l 2018
• Nom. All-American Sr 2-Yr-Old 2018
• Nom. All-American Fall Yrlg 2017
"Twenty-two offspring over +3 PIAT"

Val-Bisson Doorman-ET

107281711 99%RHA-I Excellent-90 *TR*TP*TY*TV*TL
PTA -503M +14F +8P 99R 4/21
PTA +2.45T +1.50UDC +0.73FLC GTPI +2167G

Ruann Sidney Jean-85880-ET

66610106 Excellent-90 *CV*TY*TL
4-08 3x 365d 39510 4.1 1617 3.5 1398
3-04 3x 327d 31980 4.1 1312 3.2 1025
2-00 3x 313d 20000 3.9 771 3.1 623

Maternal sisters to Jean

Ruann Brax Jean-13930-ET EX-93

Ruann Sailing Jean-36321-ET VG-89 EX-MS

3rd Dam

Ruann Jordan Jean-30162 EX-94 EX-MS 2E
3-00 3x 365d 39600 3.6 1411 3.1 1223
Life: 1633d 153620 3.6 5534 3.1 4717

4th Dam

Ruann Durham Jean-10121-ET VG-88 VG-MS
2-00 2x 365d 27500 3.6 997 3.3 907

5th Dam

Ruann El Toro Jill-22697-ET VG-88 VG-MS
3-07 2x 365d 28130 4.5 1273 3.5 995

6th Dam

Nunesdale-M Valiant Jean-ET EX-90 EX-MS
3-07 2x 338d 24980 4.1 1027

7th Dam

Nunesdale Elevation Jenny-TW EX-90 2E GMD
7-03 2x 365d 23910 4.2 1000
Life: 104300 4.1 4258

• HM All-American Produce of Dam 1984

8th Dam

Nunesdale Original Jeannie EX-95 4E
10-02 2x 365d 23980 4.5 1081

Life: 169540 4.1 6997

9th Dam

Nunesdale Noble Jean VG-87



FRAELAND DOORMAN BONNIE EX-94 EX-MS
DAM OF LOT J

J

SPRINGHILL & JIM & VALERIE SPRENG
C/O CHRIS LANG
7301 STATE ROUTE 514
BIG PRAIRIE, OH 44611
330-473-9660
SPRINGHILL.CHRIS@GMAIL.COM

Peak Jagger-ET

840003205436591 99%RHA-I
PTA +185M +52F +28P 76R 4/21
PTA +1.6PL 2.86SCS +0.3DPR 1.7%DCE
PTA +3.73T +3.04UDC +2.13FLC 76R 4/21
GTPI +2731G

Fraeland Doorman Bonnie

12326682C 99%RHA-I Excellent-94 EEEEE
4-00 2x 360d 27330 4.8 1305 3.5 962
2-11 2x 334d 27050 4.8 1289 3.3 899
1-11 2x 298d 20520 4.6 934 3.3 683
• *Nom. All-American Jr 3-Yr-Old 2019*
• *3rd Jr 3-Yr-Old Int'l Holstein Show 2019*
• *1st Jr 3-Yr-Old Midwest Spring Nat'l 2019*
• *All-Natioanl Jr 3-Yr-Old 2019*
• *HMM All-American Jr 2-Yr-Old 2018*
• *3rd Jr 2-Yr-Old Int'l Holstein Show 2018*
• *HM All-Canadian Spring Calf 2016*
• *Res All-Ontario Spring Calf 2016*

FIRST CHOICE FEMALE

Due: March 2022
Guaranteed two females to pick from

Val-Bisson Doorman-ET

107281711 99%RHA-I Excellent-90 *TR *TP *TY *TV *TL
PTA -503M +14F +8P 99R 4/21
PTA +2.45T +1.50UDC +0.73FLC GTPI +2167G

Fraeland Goldwyn Bonnie

9558975C Excellent-95-CAN 3E 4*
8-11 2x 365d 40911 4.3 1775 3.5 1426
6-11 2x 365d 38049 4.4 1673 3.6 1351
5-03 2x 365d 35551 5.1 1817 3.7 1305
3-07 2x 365d 33466 4.7 1561 3.6 206
1-11 2x 365d 23512 4.6 1074 3.7 862
Life: 2840d 228563 4.8 10970 3.6 8324

Maternal sisters to Bonnie

Fraeland Black Beauty-ET EX-93 95-MS

• *HM All-Canadian Sr 2-Yr-Old 2018*

Fraeland Sid Beauty-ET EX-92-CAN 2E 1*

Duckett Apple Crisp Babs-ET

• *Nom. All-American Summer Yrlg 2020*
• *4th Summer Yrlg NA Open Holstein Show 2020*

3rd Dam

Fairvale Jed Bonnie 94-ET EX-AUS

5-07 2x 305d 27359 4.3 1173 3.4 933
Life: 4 Lact 105358 4.3 4581 3.4 3538

• *Two time Champ at IDW Australia*

4th Dam

Fairvale Lincoln Bonnie 55th EX-AUS 3E

3-11 2x 314d 26964 3.5 941 2.8 750

5th Dam

Fairvale Speckles Bonnie 35th VG-85-AUS

6-00 2x 300d 21453 3.1 657 2.7 584



IDEE WINDBROOK LYNZI EX-95-CAN 95-MS 2E
FULL/MATERNAL SISTER TO LOT K

Full/Maternal sister to Lot K

Idee Windbrook Lynzi EX-95-CAN 95-MS 2E

- All-Canadian 5-Yr-Old 2019
- Supreme Champ Royal 2019
- 1st 5-Yr-Old Sr & Grand Champ Royal 2019
- HM Grand Quebec Spring 2019
- Res All-Am & All-Can 4-Yr-Old 2018
- Res All-American Jr 3-Yr-Old 2017
- All-Canadian Jr 3-Yr-Old 2017
- HM Grand Champ Royal 2017
- Int Champ Royal 2017
- Res All-Am & All-Can Jr 2-Yr-Old 2016
- Grand Champ Quebec Spring 2016
- Grand Champ Rimouski 2016
- Res All-American Spring Yrlg 2015

K

HEART & SOUL HOLSTEINS
1070 RANCK ROAD
MILLMONT, PA 17845
JENNIFER: 570-713-4567
DOUG: 570-713-5844
HEARTSOULBOOP@GMAIL.COM

Val-Bisson Doorman-ET

107281711 99%RHA-I Excellent-90 *TR *TP *TY *TV *TL
PTA -503M +14F +8P 99R 4/21
PTA +2.45T +1.50UDC +0.73FLC GTPI +2167G

Gillette Windbrook-ETS

7816429C Excellent-97-CAN *CD *TY *TV *TL
PTA -55M +17F +5P 99R 4/21
PTA +1.56T +.73UDC +1.52FLC GTPI +1976G

Brenland Denver

12074893 99%RHA-I *TC *TR
PTA +469M +27F +12P 96R 4/21
PTA +2.88T +1.78UDC +0.02FLC GTPI +2180G

FIRST CHOICE FEMALE

Two Doorman & One Windbrook Due: September 2021
One Denver Due: June 5, 2021

Idee Goldwyn Lucia-ET

9930655C Excellent-92-CAN 4*
3-05 2x 365d 34310 4.1 1422 3.2 1111
6-10 2x 365d 31905 4.0 1420 3.0 1049
5-02 2x 365d 28640 4.2 1199 3.0 860
2-02 2x 359d 25882 4.5 1162 3.4 880
Life: 4 Lact 145283 4.2 6146 3.2 4680
• 2nd 4-Yr-Old/HM Grand Atlantic Summer 2013
• 1st Sr 3-Yr-Old/Res Int Champ Atlantic 2013

2nd Dam

Idee Louis Luise-ET EX-94-CAN 2E 19*

5-02 2x 365d 32656 3.9 1289 3.2 1044
3-04 2x 365d 32564 4.0 1300 3.3 1068
• Nom. All-Canadian 4-Yr-Old 2006

3rd Dam

Idee Bellwood Ladonna VG-87-CAN 2*

4-05 2x 319d 26140 4.1 1085 3.3 858

Maternal sister to Ladonna

Idee Lustre-ET 3E-95 EEEEE

4th-11th Dams

C Ravenswell Lydia EX-92 EEEEE @ 3-09

5-01 2x 365d 24578 4.6 1125 3.2 779
3-05 2x 365d 17549 4.1 726 3.3 580

Spring Farm Miss Lynn-ET VG-CAN

2-11 2x 329d 22335 4.0 888 3.6 811

Spring Farm Miss Connie VG-88-CAN 2*

8-00 2x 305d 21420 3.9 840

Spring Farm Miss Citation VG-87-CAN 3*

Life: 11 Lacs 215519 3.7 7952

Spring Farm Miss Pathfinder EX-CAN 8*

Life: 12 Lacs 242021 3.6 8814

Spring Farm Fond Pathfinder VG-CAN 5*

Life: 11 Lacs 202334 3.7 7582

Eveermot Pathfinder Ormsby VG-CAN 3*

Life: 10 Lacs 190482 3.6 6927

• HM All-Canadian 3-Yr-Old 1948

Eveermot Pabst Ormsby VG-CAN 3*

12-0 2x 365d 16246 3.9 635



KEVETTA DANIEL LEXI EX-92
MATERNAL SISTER TO LOT L



KEVETTA RDBURST LUCIOUS-RED EX-94 EEEEE
DAM OF LOT L

L

DAUPHIN-WAY HOLSTEINS
SOUTH BROOK FARM
442 BRCHTEL ROAD
ELIZABETHVILLE, PA 17023
ELMER: 717-903-6498
ELI: 717-362-0668

Lindenright Moovin-ET
12873743C 99%RHA-I *RC *TC *TY *TV *TL
PTA -227M -2F -1P 81R 4/21
PTA -.6PL 2.98SCS -2.7DPR 3.1%DCE
PTA 3.70T +2.98UDC +2.37FLC 81R 4/21
GTPI +2136G

Kevetta Rdburst Lucious-Red
60017665 Excellent-94 EEEEE *TC *TL
4-02 3x 365d 32580 4.2 1369 3.1 1009
3-03 3x 270d 21470 3.8 809 3.0 636
• 2nd 5-Yr-Old NE Spring Nat'l R&W Show 2018
• 2nd 4-Yr-Old NY Spring R&W Show 2017
• 1st 4-Yr-Old/Sr/Grand/HM Sup Champ WNY
Spring Preview 2017
• 11th 4-Yr-Old Grand Int'l R&W 2017

FIRST CHOICE FEMALE

Four Pregnancies Due: September 17, 2021
Made with Sexed Semen

Maternal sister to Lot L

Kevetta Daniel Lexi EX-92

- Res. All-American Sr 3-Yr-Old 2020
- Int & Res Grand NE Summer 2020
- HM Int Champ NA Open 2020

"Fresh again and ready for 2021 Summer & Fall Shows"

OCD Jordy Libation-Red-ET

- HM All-American R&W 5-Yr-Old 2020

OCD Jordy Lochness-Red-ET

- Unan. All-American R&W Winter Calf 2018

OCD Jordy Lambchop-Red-ET VG-88

- *HM All-American R&W Winter Calf 2018

Lookout P Redburst-Red-ET

106030980C *TY *TV *TL *TD
PTA -241M -12F +1P 99R 4/21
PTA +1.32T +1.22UDC +.83FLC GTPI +2142G

OCD Reality Lulu-Red-ET

840003006988649 Excellent-90 EX-2E
5-04 2x 305d 32270 4.8 1542 3.2 1022
4-04 2x 305d 31690 4.5 1437 3.3 1037
3-05 2x 297d 29970 4.5 1338 3.3 982
Life: 1342d 126600 4.6 5770 3.3 4139

3rd Dam

Liddleholme Lulu-Red-ET EX-90 EX-MS
2-06 3x 365d 37970 4.1 1558 2.9 1112
Life: 1346d 122810 4.1 5090 3.1 3754

Maternal sister to Lulu-Red

Liddleholme Resur Lu-Red-ET EX-97 3E EEEEE

- All-American Production Cow 2018
- All-Canadian Production Cow 2018
- Res. All-American Aged Cow 2017
- Nom. All-Canadian Production Cow 2017

4th-9th Dams

Brigeen-HH Sept St Lulu-Red EX-91 2E
3-10 2x 365d 29660 4.2 1258 3.2 958
Life: 1714d 102140 4.6 4655 3.5 3562

Hanover Hill Mae Lulu EX-90
4-04 2x 365d 33530 4.1 1695 3.5 1188

C Hanoverhill Sheik Lulu-ET EX-94 3E GMD DOM
9-03 3x 365d 39020 3.8 1484 3.1 1228
Life: 2849d 206369 3.9 8136 3.3 6904

Tora Triple Threat Lulu EX-96 GMD DOM *RC
Life: 2395d 133398 3.9 5185

- Res All-Canadian Mature Cow 1981
- HM All-American 3-Yr-Old 1978

Ormsby Lougo Alta EX-90 VEVE 2E GMD
8-05 2x 365d 24550 3.7 900

Ormsby Alta Pride VG-85
11-10 2x 365d 22837 3.4 776



RC-LC GOLD CHIP KOZY-ET EX-94 EEEEE 2E
DAM OF LOT M

M

MICHAEL YODER
53 DRYHOUSE FARM LANE
BELLEVILLE, PA 17004
717-437-5846
DRYHOUSEFARM@GMAIL.COM

FIRST CHOICE FEMALE

Four Pregnancies Due: September 1, 2021

Maternal sisters to Lot M

Dryhouse-M Mccutchen Kendy VG-87
Dryhouse-M Diamondback Karis VG-86
Dryhouse-M Kandy Crush VG-85

Maternal sister to Kozy

RC-LC Goldwyn ATM EX-92 EX-MS DOM

- HM Jr All-American Jr 2-Year-Old 2008
- Int Champion Premier Nat/Jr Show 2008

Farnear Delta-Lambda-ET

840003125993715 *TR *TP *TC *TY *TV *TL
PTA +1074M +51F +42P 99R 4/21
PTA +4.2PL 2.78SCS -.8DPR 2.6%DCE
PTA +2.58T +2.84UDC +.87FLC 98R 4/21
GTPI +2749G

Rc-Lc Gold Chip Kozy-ET

72429626 Excellent-94 EEEEE 2E
4-03 2x 316d 34650 4.4 1530 2.8 984
6-04 2x 305d 34620 4.0 1371 3.1 1061
5-04 2x 317d 31210 4.2 1304 3.0 944
2-09 2x 305d 25780 4.0 1034 2.9 760
1-10 2x 277d 23290 3.7 863 2.9 677
Life: 1705d 155030 4.1 6306 3.0 4616

Mr Chassity Gold Chip-ET

140145553 Excellent-95 EX-MS *TR *TP *TY *TV *TL
PTA -625M -23F -38P 99R 4/21
PTA +1.51T +1.09UDC +1.11FLC GTPI +1748G

Catoctin O Man Lia 1122-ET

61794780 Very Good-86 DOM
5-08 2x 318d 28620 4.8 1367 3.1 893
6-10 2x 305d 28380 4.7 1327 3.3 934
3-03 2x 365d 28110 4.4 1231 3.4 962
4-05 2x 365d 26660 4.3 1142 3.5 939
2-00 2x 365d 25860 4.9 1278 3.2 829
Life: 1856d 144740 4.7 6750 3.3 4710

3rd Dam

Catoctin Convnc Luster 576 VG-86 VVVV
2-02 2x 365d 31020 3.8 1167 3.3 1029

4th Dam

Catoctin Duster 442 VG-85
3-07 2x 365d 30390 3.4 1035 3.4 1040

5th Dam

Catoctin Mgr Luckster-ET GP-82
3-00 2x 365d 31060 4.0 1246 3.3 1029

6th Dam

Unicorn Lucky Lynn-ET VG-85 GMD DOM
5-06 2x 365d 37580 3.5 1320 3.0 1119

7th Dam

Unicorn Chairman Lynn EX-90 GMD DOM
7-02 2x 365d 36990 3.8 1416 3.0 1117
Life: 1906d 135090 4.2 5664 3.2 4302



FLOWER-BROOK CORAL-RED-ET EX-93 94-MS
DAM OF LOT N

N

GOLDEN OAKS FARM
C/O LUCAS MOSER
PO BOX 37
WAUCONDA, IL 60084
LUCAS: 517-242-6458
LMOSE@CROWN-CHICAGO.COM

Mr Affection Analyst Red-ET
840003136496608

Flower-Brook Coral-Red-ET

840003135936121 Excellent-93 94-MS

2-08 2x 310d 28163 3.7 1038 3.1 869

- 3rd Sr 3-Yr-Old North American Open Show 2020
- 2nd Sr 2-Yr-Old Grand Int'l R&W Show 2019
- HM Int Champ Grand Int'l R&W Show 2019
- 2nd Sr 2-Yr-Old Grand Int'l R&W Show 2019
- 1st Sr 2-Yr-Old WI Champ R&W 2019
- Res All-American R&W Milking Yrlg 2018
- Res Jr All-American R&W Milking Yrlg 2018
- 2nd Milking Yrlg Grand Int'l R&W Show 2018

And

Avant-Garde-I Latenite-Red-ET

13507027 *PC

PTA +1105M +31F +28P 76R 4/21

PTA +0.5PL 3.02SCS -0.8DPR 2.5%DCE

PTA +2.93T +1.77UDC +.86FLC 75R 4/21

GTPI +2412G A2A2

Dymentholm Mr App Avalanche-TW

11957107 99%RHA-I *RC *CV *TY *TL

PTA -10M +4F -1P 99R 4/21

PTA +3.87T +2.83UDC +2.47FLC GTPI +2120G

Flower-Brook Dstry Corri-ET

65891234 Excellent-91 EX-MS 2E

3-11 2x 365d 34800 3.8 1307 3.2 1097

5-07 2x 365d 28600 4.4 1271 3.6 1038

7-00 2x 240d 22190 3.3 726 2.8 624

Life: 1290d 108880 3.9 4248 3.4 3660

FIRST CHOICE FEMALE

Three Analyst-Red Due: September 1, 2021

Two Latenite-P Due: September 16, 2021

Full sisters to Coral

Flower-Brook Cordell-Red-ET EX-92

Flower-Brook Corena-Red-ET EX-92

- Nom All-American 2018 & 2017

3rd Dam

Stuewes Advent Cupid-Red EX-91 EX-MS

4-01 2x 365d 28820 4.6 1318 3.2 915

2-01 2x 365d 27550 4.0 1107 3.2 886

4th Dam

Stuewes Marker Coke EX-91 EX-MS

4-04 2x 320d 22180 3.8 845 2.8 616

5th-10th Dams

Stuewes Kemview Claire NC

Stuewes Jubilant Coleen VG-85 *TC

Stuewes Regal Cherry-Red VG-88

Stuewes Maxine Molly-ET VG-87

Flower-Brook Maxine Mary VG-88

Flower-Brook Mary Misty-Red VG-86

Livestock Mortality Insurance

PAULA BOVRE LIVESTOCK INSURANCE

W4226 St. Rd. 23 East, Fond du Lac, WI 54937

Phone: 920.960.0655

email: grnorth81@gmail.com

APPLICATION FOR INSURANCE WITH AMERICAN LIVE STOCK
Administered by James Allen Insurance, Carmel, IN
REMOVE AND HAND TO COMPANY REPRESENTATIVE



I/We _____

Of _____

Address _____ City _____ State _____ Zip Code _____

Telephone _____ Email _____

hereby apply for insurance against loss by death resulting from disease or accidental injuries
for the term of _____ on the following described animal or animals.

Lot	Name of Animal	Registration and/or Tattoo Number	Breed		Purchase Price	Amount of Insurance	Rate	Premium
			Sex	Birthdate	Purchase Date			

Dairy Cattle Rates

Age Limits 3 Months to 7 Years

Coverage is available on animals age 2 wks. - 3 mos.
and over age 7. Contact company for rating.

- 1 Month Term.....2.40%
- 3 Month Term.....3.60%
- 6 Month Term.....4.00%
- 1 Year Term.....6.00%

Minimum Policy Premium is \$100.00
Policy must be in place a minimum of 3 months prior to
calving to cover any loss resulting from calving.

Signature of Applicant:

Date: _____

This is not a Binder until accepted by Insurance Company Representative



HOLSTEIN ASSOCIATION TERMS AND CONDITIONS FOR PUBLIC SALES

EFFECTIVE MARCH 2, 1996 - Amended October 1, 1997, June 28, 2000, June 23, 2002, and March 26, 2010

TERMS: The terms of the sale are cash unless arrangements are made prior to the sale or are printed in the sale catalog. Only when the above conditions are met will the buyer be entitled to the warranties listed below. In no case will animals be released unless settlement is made with the clerk of the sale.

RESPONSIBILITY: The seller, buyer, and manager of this sale are obligated to comply with the provisions of these terms and conditions.

EXPORT SALES: Buyer assumes all responsibility for health tests required by the importing country.

BIDS: The highest bidder is the buyer. Bidding parties or their agents are responsible for all bids placed. Every animal or lot presented for bidding is pledged to absolute sale. In case of dispute, the animal or lot will again be put up for advance bids, and if there is no advance bid, the animal or lot will be sold to the person the auctioneer accepted the last bid from. In case two or more claim the bid, the auctioneer will indicate the party whose bid he recognized. Other claimants will be given an opportunity to increase the bid and bidding will be restricted to the two or more claimants.

BY-BIDDING: Bidding directly or indirectly by the sole owner of any animal or lot is prohibited unless the intention to bid is disclosed specific to each animal in the catalog and announced when the animal enters the ring. Bidding by any member of a partnership, syndicate, or other entity having an ownership interest in an animal or lot is permitted.

TRANSFER OF OWNERSHIP: For all Registered HolsteinsSM, the transfer of ownership to the buyer will be recorded on the records of Holstein Association USA and a certificate of registration showing that transfer of ownership will be provided to the buyer free of charge. For embryos, the transfer of ownership to the buyer will be recorded on the records of Holstein Association USA free of charge to the buyer.

RISK: All animals located at sale site are at the purchaser's risk as soon as struck off, but will be cared for free of charge for a maximum of 24 hours following the end of the sale.

WARRANTIES:

- 1) Each consignor warrants clear title to the animal or lot, and the right to sell same.
- 2) To the best of the seller's knowledge, each animal is sound and healthy in every respect and embryos have been recovered, processed, frozen, transferred and graded in keeping with IETS recommendations unless otherwise noted in the catalog or announced from the auction stand. Every precaution will be taken to represent the physical condition of each lot exactly as is known. Examination of all purchases should be made immediately after the purchase and before the close of the sale, and if found not to be as represented, complaint must be reported to the sale management before the close of the sale. In the event no complaint is filed, it is understood that the buyer assumes full ownership in the case of animals at sale site together with all risks, after which no representations of the seller can be challenged through the sale management. Heifers that never calved are in no way guaranteed as to the condition of their udders following calving.

3) Breeding Warranty

The seller guarantees all animals to be breeders, but not beyond the purchase price, with the following understanding:

- a. Males - Should any bull after reaching the age of fourteen months fail to prove a breeder after being used for two months on cows or heifers known to be breeders, the matter shall be reported in writing to the seller within three months of the sale date. The report must include the animal's examination record, a written statement of treatment, and a statement of the animals' inability to breed,

by a licensed veterinarian. The seller has the option to refund the purchase price or make other settlement that is satisfactory to the buyer. In either case the rights of ownership of the animal return to the seller. The seller makes no guarantees with respect to the ability to freeze semen.

- b. Females - All females are guaranteed to be breeders with the exception of:
 1. Cows over 7 years of age when sold;
 2. Cows and/or heifers carrying a pregnancy that is the result of an embryo transfer.

Report of a non-breeder must occur in writing within 3 months of the date of sale or before the animal reaches 21 months of age and must be submitted to the seller. The report must include the animal's examination record, a written statement of treatment, and a statement of the animals' inability to breed, by a licensed veterinarian. The seller has the option to refund the purchase price or make other settlement that is satisfactory to the buyer. In either case the rights of ownership of the animal return to the seller.

Females bred when sold and pronounced in calf are presumed to be pregnant but pregnancy is not guaranteed unless so announced. The seller makes no warranty that pregnant cows will deliver calves or that they will carry calves full term.

- c. If, after the sale, embryos or oocytes are recovered from a female or an attempt is made to superovulate her, this negates the breeding warranty unless there is a separate written agreement between buyer and seller.

SHIPPING: Assistance will be given in arranging shipping of the animals after the sale. All costs, risks and responsibility will be borne by the purchaser.

PEDIGREE INFORMATION: All production, classification, type and production summaries are current. Only information recorded on Holstein Association USA pedigrees is used. Any production or classification records supplied by the seller or consignor will be properly identified as provided by owner. Records in progress are identified as such.

GENOMIC INFORMATION: If genomic information on the animal or embryo is available, it must be dated and disclosed at or before the time of sale.

EMBRYO TRANSFER: All registered animals that have resulted from embryo transfer are identified with one of the following suffixes in the name: ET, ETS (from split embryo), or ETN (from nuclear transfer). If unregistered, the appropriate technology will be identified. Donor dams are identified.

HEALTH WARRANTY: The seller will provide an official health certificate to the buyer for each animal showing the results of all health tests made in preparation for this sale as required by the state where the cattle reside. Other health tests completed for this sale will be disclosed.

ERRORS: The material in this catalog has been carefully edited. If any errors or omissions are discovered, they will be announced. Such announcements take precedence over that printed in this catalog.

ACCIDENT: The sale management, the consignors, and the owner of the grounds will not be responsible in any case for the condition of the grounds or the behavior of the animals and disclaim any liability in the event of personal accident or property loss.

LIMITATIONS OF WARRANTIES: Warranties contained herein, unless terminated earlier, will cease upon the resale of an animal.

Index

Live Type Lots

ANDREWS, TREVEN, MANSFIELD, PA	LOT 22	LAMB, JONATHAN & ALICIA, OAKFIELD, NY	LOT 6, 13
BEILER, KEVIN, ELMER, NJ	LOT 54	LIDDLEHOLME HOLSTEINS, ARGYLE, NY	LOT 8
BROOK-CORNER HOLSTEINS, LEBANON, PA	LOT 1	LLOYD, DAVID & DENISE, MIDDLEBURG, NY	LOT 41
CASHELL, CHASE & ALEXIS, BATAVIA, NY	LOT 44	LUCK-E HOLSTEINS, HAMPSHIRE, IL	LOT 18
CEDAR LANE FARM, OLDWICK, NJ	LOT 38	MALONEY, MIKE, NORTH BANGOR, NY	LOT 42
CHANCE, DAVID & SANDRA, MILLINGTON, MD	LOT 43	MD-HILLBROOK & JENNINGS GAP, THURMONT, MD	LOT 46
CLARK, SABRINA, SPRINGVILLE, PA	LOT 31	MD-HILLBROOK, THURMONT, MD	LOT 53
CRAVE BROTHERS FARM LLC, WATERLOO, WI	LOT 24	MILK SOURCE LLC, KAUKAUNA, WI	LOT 20, 21, 39
DUCKETT HOLSTEINS, RUDOLPH, WI	LOT 14, 37	MILLION-HEIR HOLSTEINS, MILAN, OH	LOT 33
ELMVUE FARM, JOHNSTOWN, NY	LOT 11	OAKFIELD CORNERS DAIRY, OAKFIELD, NY	LOT 35
FAIRHOLM & WAPSI-ANA, ANAMOSA, IA	LOT 32	OLBRICH, BRIAN & MARK, HARVARD, IL	LOT 55
GLAMOURVIEW FARMS, WALKERSVILLE, MD	LOT 12	PENNWOOD FARMS, BERLIN, PA	LOT 52
GOLDEN OAKS FARM, WAUCONDA, IL	LOT 30	POST, ANDREW, HOBART, NY	LOT 23
HENDRICKSON & MAIER, BELLEVILLE, WI	LOT 16	POTTS, NICHOLAS, PURCELLVILLE, VA	LOT 50
HERR, KARL & BARBARA, OXFORD, PA	LOT 7	PURPLE VISION BOARDING SERVICES, LEBANON, PA	LOT 48
HILLMONT FARM, BERLIN, PA	LOT 10	RED CARPET HOSLSTEINS, KIRKLAND, IL	LOT 49
HILROSE DAIRY, LLC, HILBERT, WI	LOT 19	SHG BREEDING HOLSTEINS	LOT 17
IAGER, MATTHEW, BOONSBORO, MD	LOT 5	STAR-ROCK FARMS, CONESTOGA, PA	LOT 56
IAGER, MICHAEL, MATTHEW & MARK, BOONSBORO, MD	LOT 15	STOLTZFUS, G. ALPHEUS, GAP, PA	LOT 26
IAGER, SHELBY, FREDERICK, MD	LOT 45	TOPPLEN FARM, NEW BREMEM, OH	LOT 28
JENNINGS GAP DAIRY, CHURCHVILLE, VA	LOT 29	TRIPLE-T, BERRY, T&L CATTLE, F&D BORBA & F&C BORBA, NORTH LEWISBURG, OH	LOT 36
KENNEDY, AMANDA & SHEDD, CRAIG, MANSFIELD, PA	LOT 25	VAIL & BUDJON, LOMIRA, WI	LOT 9
KEYSTONE FARMS, EASTON, PA	LOT 51	VOSS JR, NORMAN, CLAYTON, DE	LOT 40
KITCHEN, RANDALL, PATRICIA & DANIEL, DANVILLE, PA	LOT 3	WHITEHEAD, TAYLOR, CONWAY, MO	LOT 47
KOZY-KOUNTRY FARM, SPRINGVILLE, PA	LOT 2	WINDY-KNOLL-VIEW FARM, MERCERSBURG, PA	LOT 4
LAMB, CLOE & CLAIRE, OAKFIELD, NY	LOT 34	ZIMMERMAN, BEN, WOOSTER, OH	LOT 27
GRAISSON & ARIZONA DAIRY, TOMALES, CA	LOT 60		

Choice Type Lots

ARIZONA DAIRY COMPANY & RASPBERRY PARTNERS, MESA, AZ	LOT F	RANSOM RAIL FARMS & ROBERT LANDIS, LANCASTER, PA	LOT C
ARIZONA DAIRY COMPANY, MESA, AZ	LOT B	SPRINGHILL & JIM & VALERIE SPRENG, BIG PRAIRIE, OH	LOT J
BOOP & HEMBURY, MILLMONT, PA	LOT A	ST. JOHNS RIVER, LLC, CARMEL, CA	LOT E
DAUPHIN-WAY HOLSTEINS, ELIZABETHVILLE, PA	LOT L	STOCKWELL, LUCY & TOOLEY, JASON, GRANVILLE, NY	LOT H
HEART & SOUL HOLSTEINS, MILLMONT, PA	LOT K	VAIL, PETER & LYN & BUDJON FARMS, LOMIRA, WI	LOT D
LANDIS, KLINE & MCCRACKEN, LANCASTER, PA	LOT G	YODER, MICHAEL, BELLEVILLE, PA	LOT M
MADDOX, STEPHEN & PATRICK, RIVERDALE, CA	LOT I		

CATALOG DESIGN:

De-Lite Graphics

New Bloomfield, PA

717-979-5272

delitegraphics@centurylink.net